THE WEATHER
Forecast for Portsmouth and Vicinity—Tuesday fair and somewhat warmer; Wednesday fair; moderate winds.

THE PORTSMOUTH HERALD

SUN AND TIDE
Sun Rises..... 7.13
Sun Sets..... 4.27
Length of Day..... 9.14
High Tide 6.24 am, 6.50 pm
Moon Sets.....1.47 am

VOL. XXIX, NO. 89. PORTSMOUTH, N. H., TUESDAY, JANUARY 6, 1914. Portsmouth Daily Republican Merged with THE HERALD, July 1, 1908. PRICE TWO CENTS.

THOMAS NOWELL DIES IN SEATTLE

Former Portsmouth Man Was Prominent in the Development of Alaska.

A dispatch from Newport, R. I., states that word was received there Monday night by Mrs. Thomas S. Nowell of the death of her husband at Seattle, Washington. Mr. Nowell had recently gone west in connection with several mining enterprises in which he was interested.

Mr. Nowell was for a number of years a resident of this city, carrying on the shoe business on State street.

After giving up business here, he went to Boston where he was for a time connected with a firm engaged in the manufacture of printing presses. After losing his business in the great Boston fire of 1872, Mr. Nowell went to Alaska and was prominent in the development of that country. He served for a time as delegate to Congress and represented the territory unofficially at Washington for several years. The body will be brought to this city for interment.

12TH NIGHT PARTY.

Mrs. Charles E. Hodgdon Entertains Children on Monday Afternoon.

Mrs. Charles E. Hodgdon of Woodbury avenue gave a twelfth night party for the children residing in her vicinity on Monday afternoon from 4 to 6 o'clock. She was ably assisted in entertaining by Miss Mildred Hodgdon, Mrs. Albert Witham and Mrs. Frederick O. Shannon. The young people sang songs and gave several pleasing recitations.

Refreshments consisting of fancy crackers, assorted candies, nuts and lemonade were served.

Those present were Rosamond Carkin, Marion Carkin, Frank Carkin, Cora Mitchell, Edward Witham, John Witham, Morris Witham, Sarah Shannon, Dorothy Shannon, Dorothy Cottle, Myrtle Corbett, Lawrence Carkin, Mary McKenzie, Gertrude Hilton, Lawrence Slowenwhite, Florence Slowenwhite, Caroline Furber.

PETITIONS FOR NEW GUARDIAN

Miss Sarah J. Farmer Asks that Mr. Edward R. Sanford of New York Be Appointed in Place of Frederick Ginn of Boston

Miss Sarah J. Farmer, the founder of Green Acre at Eliot, the summer home of some of the most noted free thinkers of the country, has filed a petition with Judge Louis C. Hoyt of the probate court of Rockingham county asking for the appointment of Mrs. Mary R. Sanford of New York as her guardian in place of Edward Ginn of Boston.

The reason assigned for the change is due to the fact that Mr. Ginn recently suffered a paralytic attack and is unable to discharge the duties of the office.

Mrs. Sanford, who has taken an active part in the affairs at Green Acre and has long been a close friend of Miss Farmer, volunteered to assume the duties that had been carried out by Mr. Ginn, until his illness interfered with his work.

The petition for the appointment of Mrs. Sanford was signed by Miss Farmer and following the session of the probate court held here this morning Judge Hoyt visited Miss Farmer to ascertain her mental condition. He will it is understood, hold a hearing on the petition at a special session to be held in this city in the near future.

The affairs of Miss Farmer and the attempt of the rival factions to secure control of the Green Acre property at the annual meeting held last fall attracted wide spread attention all over the country.

FOIL PLOT TO STORM GUAYAQUIL BARRACKS

Guayaquil, Ecuador, Jan. 5.—A plot to attack the barracks at Guayaquil Sunday night was discovered by the government in time to prevent a serious situation. A group of revolutionists under Colonel Vellefranco was surprised while making preparations. The leader was killed and the members of the group were dispersed. Troops patrolled the city during the night in fear of disorders.

ANNOUNCEMENT.

Mr. Charles P. Sheehan will guarantee to teach the waltz and twostep for $5. The first two lessons private. School at Rechabite hall on Monday and Thursday evenings.

IMPORTANT LAND HEARING

Action of Town of Hampton vs. Hampton Beach Improvement Asso. Being Held in Concord.

Attorney John L. Mitchell of the law firm of Page, Bartlett & Mitchell is in Concord today attending the hearing being held before the supreme court in the action of the town of Hampton, vs. the Hampton Beach Improvement Association. This is an action involving the ownership of a large and valuable tract of land at Hampton Beach, the ownership of which has been in litigation for some time.

TAKEN TO HAMPTON.

Heavy Machinery Being Removed to the Sub-Station at That Place.

Three transformers weighing about ten tons, are being taken from the plant of the Rockingham County Light and Power Company in this city to the sub-station at Hampton. From Market square to Hampton the heavy machinery will be transported on a work car of the Exeter, Hampton and Amesbury street road. It was the original intention to haul the machinery on the highway, but bad traveling caused this plan to be given up.

THE CLOCK CAME BACK.

County Solicitor Guptill Receives Missing Timepiece by Mail.

On the morning of the fire in a State street building, somebody annexed themselves to a small gilt clock in the private office of County Solicitor Ernest L. Guptill. Evidently the person who appropriated the timepiece was troubled by his conscience, as the early morning mail brought the clock back to its owner. As the article was a present from a friend, Mr. Guptill was pleased to receive it back again.

FRACTURED HIS WRIST.

John Meehan of Hanover St. Slipped on Ice and Meets With Bad Accident.

John Meehan of Hanover street met with a painful accident on Monday afternoon, one that will incapacitate him from work for some time. He was engaged in cleaning ice off the steps when he slipped and fell to the sidewalk. In falling he pinned his left arm under him in such a manner as to fracture the wrist bone and also burst a blood vessel. He was attended by Dr. T. W. Luce. His many friends hope for his speedy recovery.

TERMINATE LAKE ERIE RAILROAD LITIGATION

Cleveland, Jan. 5.—In federal court here today Judge William L. Day handed down a decision terminating the five and a half years of litigation that has involved the Wheeling and Lake Erie railroad since it went into the hands of a receiver in June, 1908.

He upheld the plea of the minority stockholders, setting aside the contracts by which the Wheeling and Lake Erie and the Wabash railroad were to turn over to the Wabash-Pittsburgh Terminal 25 per cent. of the gross receipts on all interchange of traffic as illegal and void.

The claim of the Central Trust of New York for $8,000,000 against the road was sustained. This feature of the decision may necessitate a sale of the road unless an immediate reorganization to take care of the indebtedness is arranged.

The traffic agreements of 1902 and 1904 entered into between the Wheeling and Lake Erie and the Wabash-Pittsburgh Terminal and the Wabash railroad are completely set aside by the decision.

REMOVAL NOTIC

On and after Jan. 1, 1914, Dr. S. A. Pickering, dentist, will be located in a new office, with an entire new and up-to-date outfit, situated at No. 32 Congress street, nearly opposite the old office, and having the same entrance as Dr. William O. Junkins. I herewith extend a cordial invitation to all of my patrons and the public to inspect the same.

DR. S. F. A. PICKERING.

Itch! Itch! Itch! Scratch! Scratch! The more you scratch the worse the itch. Try Doan's Ointment. For eczema, any skin itching. 50c a box.

TRAIN SERVICE TO BE REDUCED

Boston & Maine Hopes to Make a Large Saving by New Schedule Which Goes Into Effect Next Sunday

A wholesale re-arrangement of train schedules on the Boston & Maine railroad will begin on Sunday in accordance with the plans of the company to reduce train mileage where the income has been far short of cost. There will also be a reduction in the working force.

As far as can be learned the train schedule from this city is not affected, although it has been said that the train service on the Dover branch was to be cut.

Officials yesterday expressed confidence that substantial saving will result, and said that all the changes are to be made in the interest of efficiency in handling business and economy in operation. About 10 week-day trains from Boston are to be withdrawn, but there will be no changes in service during morning and evening rush hours.

On the Portland Division the train now leaving Boston at 9.15 a. m. for Dover will run to Haverhill only. The train at 3.13 p.m. from Dover to North Berwick will be covered by stopping the Portland express, leaving Dover at 3.08, at the stations formerly served by the 3.13. A similar arrangement is made to cover the stops of the 10.05 from Dover.

The train now leaving Boston at 4

(Continued on Page Five.)

QUARTERLY REPORT OF POLICE

Statement of Chief Hurley Filed With City Clerk Today

The following quarterly report by the police department was filed by Chief of Police Hurley with the city clerk today:

Adultery	3
Allowing minors in pool room	1
Begging	3
Boarding house beat	2
Carrying concealed weapons	1
Deserters	4
Escaped prisoners	2
Evading fare	1
Highway robbery	1
Insanity	2
Larceny	16
Larceny from person	2
Non-support	3
Obscene language	1
Selling spirituous liquors	2
Safe keeping	41
Selling short lobsters	2
Street walking	3
Assault	17
Assault on an officer	1
Aggravated assault	1
Assault with intent to kill	2
Brawl and tumult	2
Breaking and entering	1
Drunks before court	189
Evading toll	1
Fornication	3
Interfering with officer	3
Keeping spirituous liquors for sale	1
Obtaining money under false pretenses	1
Lodgers	236
Operating automobile while intoxicated	1
lenses	2
Suspicion	3
Witnesses	6
Vagrants	1
Violating child labor law	1
Violating health law	2
Value of stolen property returned	$150
Store doors found open	25
street lights reported out	3

PRESIDENT MOYER LEAVES THE HOSPITAL

Chicago, Jan. 5—Charles H. Moyer, President of the Western Federation of Miners left the hospital today and took up his headquarters in a hotel where it was planned to hold a meeting of the executive board of the Federation tomorrow. Charles E. Mahoney, Vice president; Guy Miller and Yanco Turzich, board members reached here today and spent the evening in consultation with the federation president.

PROVIDENCE DOCTORS ARE HURT IN CRASH

Providence, R. I., Jan. 5.—Doctors F. L. Blair and James Hamilton were badly injured this afternoon when an automobile in which they were riding was struck on the side by another car driven by A. C. Nichols. Dr. Blair had several ribs broken and his head was bruised. Dr. Hamilton sustained a severe scalp wound and had one of his ears torn off. The occupants of the other car were uninjured.

Take a look at The Herald's classified column every day. It may be of interest to you.

SAY EX-SHERIFF IS MAIL THIEF

Claim Agent of Union Pacific Is Accused by Postoffice Inspectors.

Kearney, Neb., Jan. 5.—Walter F. Summons, former sheriff of Buffalo county and now claim agent of the Union Pacific railroad, was arrested tonight, charged with robbery of the Kearney postoffice Christmas night.

According to inspectors who have been working on the case, a clerk in the Kearney postoffice confessed that he gave Summons the keys to the office, early that night and that they were later returned to him. He denied receiving any of the money. It is understood mail containing $7,600 in cash was taken.

LARGEST IN YEARS.

York County Sheriffs Seize 1100 Gallons of Liquor in 1913.

On Monday three hundred gallons of liquor were shipped from Biddeford to Boston where it will be converted into alcohol. This wet stuff was seized by Maine deputies, who during the year of 1913 seized a total of 1100 gallons of liquor.

This is believed to be the largest amount of liquor seized by officers of the sheriff's department in one year, ever known in York county. The alcohol which is obtained from the liquors is sold and proceeds turned over to County Treasurer Fred I Luce at Old Orchard.

NINE INCHES THICK.

Charles E. Hodgdon Begins Cutting Ice This Morning.

Charles E. Hodgdon, the well known ice dealer, this Tuesday morning began the cutting of ice to stock his ice houses. Mr. Hodgdon informed a Herald man that the ice is nine inches in thickness and is of excellent quality. This will be pleasing news, not only to the ice takers of this city, but to the dealers who for some time past have been obliged to obtain their daily supply from out of town parties at a high cost.

INTRODUCTORY SALE
NEW Nemo DUPLEX SELF-REDUCING CORSETS

MOST women thought that the splendid Nemo Self-Reducing Corsets of last year were the final word in stylish and comfortable corsets for medium and stout figures; but we are pleased to announce this Introductory Sale of a new Nemo, showing a new invention which makes it more valuable, stylish and comfortable than even the best of former Nemo models.

Nemo "Duplex" Self-Reducing Corsets
No. 327—with low bust } $3.00
No. 328—medium bust }

These corsets have the improved Nemo Self-Reducing front, with curved front steels, which insures unequaled abdominal support. The great novel feature is a new arrangement of the semi-elastic bands at the back, which give an ultra-fashionable slender shape when you stand, and make the very long skirt flexible and easy in any position.

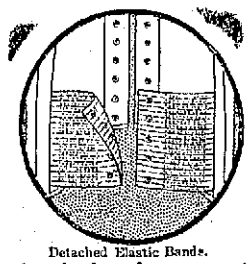
Detached Elastic Bands.

The small cut (on left) shows that the *lacing* ends of the elastic bands are not attached to the corset-body. When the corset is laced, the two *upper* eyelets in the bands are laced through with the two *lower* eyelets in the corset steels. This allows the three lower eyelets in the bands to be laced independently, with the graceful result seen in the large picture (on the right). The corset fits like an eelskin; it can't "ride up"; and the ends of bones can't show through even the thinnest gown.

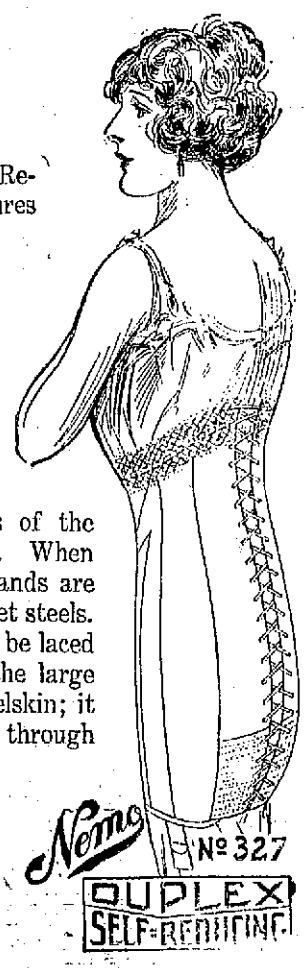

This is the greatest value ever offered in a $3.00 corset; and these models have no superior, at any price, for hygienic figure-reduction.

Made of fine white coutil, with the healthful Nemo "bridge" construction, and all the superiority of material and making for which Nemo Corsets are famous. Sizes run from 22 to 36. It will give us special pleasure to show you these new models. Sale now in progress.

GEORGE B. FRENCH CO.
Nemo Week Jan. 5th to 10th Inclusive

AT McINTOSH'S - HASTINGS KITCHEN CABINET

MADE ENTIRELY OF OAK.
Golden waterproof rubbed finish, aluminum top, nickle plated.
Send for our Free Booklet, giving 17 reasons why it is the BEST CABINET MADE.
Our line of Hub and Standard Ranges is without question the best ranges made.

D. H. McINTOSH, COR. FLEET & CONGRESS STS

January Clearance

WOMEN'S AND MISSES' SUITS, COATS AND DRESSES, ALSO A BIG LINE OF CHILDREN'S COATS AT A BIG REDUCTION.

SEE US BEFORE PURCHASING ELSEWHERE. OUR PRICES ARE RIGHT.

L. E. Staples, Market St.

HUERTA TO QUIT AND TAKE FIELD

Old Rumor of President's Resignation Receives New Impetus.

Mexico City, Jan. 5—That General Huerta intends to resign from the presidency in the near future is a report often denied by him in the most emphatic terms. It is again being persistently rumored in the capital. It is said that he will take the field in person against the rebels, after vacating the presidential office. Senor Gerostieta, minister of justice, is the man who will be elected as his successor, acording to the understanding.

Senor Gerostieta, has asked to be relieved of his portfolio, which is regarded as lending color to the report of which confirmation from any authoritive gource has been impossible so far. Gerostieta is said to have been offered the portfolio of foreign affairs succeeding Querido Moheno, with the understanding that he assume the presidency and has consented to the plan only on condition that the deputies imprisoned by Huerta upon the dissolution of congress last October be set at liberty.

Deputies are Friendly

He had many friends among the deputies and has never been in sympathy with General Huerta's treatment of them. Under the alleged plan Senor Gerostieta is to hold the presidency only for a limited period, turning it over to General Geronimo Trevino of Monterey, one of the oldest army officers, who on previous occasions, has been talked of as a possible successor to Huerta and to whom it is urged, Washington could have no objection. General Trevino was the friend and trusted officer of Porfirio Diaz.

Until recently he was chief of the military zone of which Monterey was the headquarters. He was kept aloof from the political developments of the last three years.

The release of 26 deputies on New Year's day and the announcement of the early release of practically all the other deputies now in prison are pointed to as further evidence of the possible truth of the report. Persons close to President Huerta are quoted as saying that the failure to obtain funds in Europe in shaking the faith of the President in his ability to cope with the situation and that he is less reluctant to listen to the suggestion of friends on the subject of his resignation.

POLITICAL WORK BARRED

Every Government Employe Receives a Copy of Warning From Civil Service Commission

Washington, January 5—The danger of political activity on the part of any member of Uncle Sam's Army employes, either in the classified or unclassified civil service, is emphasized in an announcement made public by the civil service commission today. Violations of the law preventing federal officers or employes generally from engaging in political work, the committee declares will not be countenanced.

A copy of the warning has been ordered furnished to every person appointed under the civil service rules and in order that the executive departments may be assured that none have been uninformed, a blank receipt is attached. This must be signed by the individual employe, and submitted to their individual bureau chiefs, who in turn are ordered to forward it to the departments for purposes of record.

A WEEK OF VARIED WEATHER

Washington, Jan. 5—Indications are not favorable for an extended period of fair weather over the United States during the week. The Weather Bureau's forecast says:

Rainy weather will continue in the Pacific Coast states, with storms and considerable snow, and rain is also probable in the Plateau region except the extreme southern portion.

The weather will be generally fair for a few days over the Central and Eastern portions of the country, except on Monday, when snow will come from the Lake region eastward. It will be somewhat colder in the east and comparatively low temperatures will continue in the southeast.

The storm now off the Washington coast will move eastward accompanied by rains and snows and rising temperatures reaching the central portion of the country about Wednesday and the eastern states a day later. It will be followed by rising pressure and falling temperatures for a day or two but probably not of a

[illegible] running about Tuesday over the Canadian northwest, and reaching the eastern states by the end of the week.

Another disturbance will reach the Pacific Coast shortly after the middle of the week, and will probably extend eastward and southeastward over the plateau region, crossing the Rocky Mountains by the end of the week and probably without precipitation east of the mountains by that time.

In the south the weather will be mostly fair except on Monday, when local rains are probable in the east Gulf states.

10 CENT "CASCARETS" STRAIGNTEN YOU UP

No Sick Headache, Bilious Stomach, Coated Tongue or Constipated Bowels By Morning

Get a ten cent box now

Turn the rascals out, the headache, biliousness, indigestion, the sick, sour stomach and foul gases turn them out tonight and keep them out with cascarets

Millions of men and women take a Cascaret now and then and never know the misery caused by a lazy liver, clogged bowels or an upset stomach

Don't put in another day of distress. Let Cascarets cleanse your stomach; remove the sour, fermenting food; take the excess bile from the liver and carry out all the constipated waste matter and poison in the bowels. Then you will feel great. A 10-cent box from any drug store means a clear head, sweet stomach, and clean, healthy liver and bowel action for months. Children love Cascarets because they never gripe or sicken.

"STOP THIEF."

"Stop Thief" is the name of a new farce Cohan and Harris are sending to this city. It will be presented at the Portsmouth Theatre on Thursday evening. Carlyle Moore, the author, has chosen kleptomania for his subject matter. In the play a prospective Benedict and his father-in-law to be are afflicted with a mania for stealing, though neither is aware of the other's communicated influence. The bride-to-be has received a number of valuable gifts, and the inclination to steal coming over him, the groom engages a detective to curb his morbid impulse.

When the play opens a simon-pure dyed-in-the-wool thief, smuggled into the house by a new maid, is mistaken for the detective and introduced to the family as such. In these unusual surroundings the astonished chackman proceeds to exercise his nefarious calling, while responsibility for the disappearance of one valuable article after another is accepted by the kleptomaniacs.

"Stop Thief" is to be given by the original company that was seen at the Gaiety Theatre, New York City, for an entire season, six months at Geo. M. Cohan's Grand Opera House, Chicago and three months at the Park Theatre, Boston. The advance sale begins at the box office at 8 o'clock Tuesday morning.

Barlatti, Italian Mat Champ, Here After Greco-Roman Experts

Giovanni Barlatti, the champion Greco-Roman wrestler among the Italian heavyweights, is now in this country. His work pleases the critics and Lee Pardello, the noted expert, says Barlatti will make good with the best Greco-Roman sharps on this side of the Atlantic.

KITTERY

Breezy Items From the Village Across the River.

Kittery Correspondent's telephone 778-M; P. O. Box 303.

The annual meeting of the Second Christian society will be held this evening at 8 o'clock in the vestry.

Miss Agnes Troh has returned from a month's visit to her sisters in Cleveland, Ohio.

Alyah Frost of the Intervene was a recent visitor in Boston.

Additional extensive repairs to the Second M. E. vestry are being made by Contractors Keene and Bowden.

Wilson Long of Malden, Mass., passed Sunday in town with his wife, who is visiting relatives here.

York Rebekah Lodge meets on Thursday evening at which time there will be an initiation and all members of the degree staff are requested to be present.

Mr. Bertram E. Moore of Williams avenue left today for a few days' visit in Boston, where he will attend the Master Painters' and Decorators' convention.

Mr. Ralph Brann of Augusta, Me., has been the recent guest of his parents, Mr. and Mrs. P. N. Brann of Wentworth street.

"The Anglo-Saxon Race or the Future Rulership of the World," will be the subject of the lecture tonight by Dr. J. M. Driver.

Miss Anna Renick has returned to Montreal, Can., after passing the holidays with her mother, Mrs. Fannie Renick of the Intervene.

Mrs. Blanchard of Manchester, is visiting her brother, Herman Windrich, and family, of Commercial street.

Kittery Grange will install its officers at the regular meeting on Friday evening and each member is allowed to invite one friend. A banquet will follow the meeting.

The Riverside Athletic Association will open its new rooms in the Sugrue block tonight.

Edwin V. Wilcox of Wentworth street is confined to the house by illness.

HURRAHS FOR "SIX"

Western Tourist Lauds Its Economy and Ability to Perform on "High."

"I have just returned from a 280 mile trip over the mountains with two other high-priced machines," writes F. M. Thatcher of the Diamond Match Co., Sterling City, Cal., "and the 'Six' Studebaker burned four and a half gallons less gasolene than either of the other machines. I never used my low gear on the entire trip, except to start the machine.

"I don't believe there is a machine on the market that can skin the Studebaker 'Six' for mountain service. I am more than pleased with the service I am getting from my 'Six.'" ch 1t

Mr. C. W. Bass and Mr. H. J. Robertson Jr., left on Monday evening to attend the auto show in New York

KITTERY POINT

What Is Happening in the Harbor Town.

Miss Anna Decatur is visiting friends in Philadelphia.

Miss Ethel Fristoe assumed charge of the fourth and fifth grades in the Mitchell school on Monday, filling a vacancy caused by the resignation of Miss Amy Thompson.

Now watch the days stretch out at both ends.

John P. Brooks, assistant keeper of Whaleback Light, is passing a few days ashore.

Mrs. George S. Wasson is visiting friends in Medford, Mass.

Mr. and Mrs. Frank Waldron are receiving congratulations upon the birth of a daughter.

Wallace Colby has returned from a visit to friends in Yarmouth, Me.

Monday evening's week of prayer service was conducted by Rev. Winfred Coffin at the Free Baptist church. On Tuesday evening Rev. R. W. Churchill will speak at the First Christian church.

Nathan Tobey and Joseph Sawyer have received calls from the navy yard.

Herbert Moore is breaking in as conductor on the A. S. R. R.

Herbert Blake of Portsmouth has recently visited his parents, Mr. and Mrs. Samuel Blake.

Harry Seavards is enjoying a vacation from his duties at the Store of Frisbee Brothers.

Charles Tobey has taken a position at the navy yard.

A carload of stove coal arrived on Monday from Portland for the A. S. R. R.

Mark W. Keene has returned from a visit to relatives in York.

Romeo Chamberlin has taken employment at the navy yard.

Lewis Billings is substituting as engineer on the five masted schooner Baker Palmer, now at the coal docks in Portsmouth.

Postmaster Frank T. Clarkson continues seriously ill at his home. On Monday evening a consultation of physicians was held.

The U. S. Surveying steamer Hannibal sailed late Monday afternoon, and it is safe to say that only the most seasoned of her crew had any use for their supper.

Piles Cured in 6 to 14 Days

Druggists refund money if PAZO OINTMENT fails to cure Itching, Blind, Bleeding or Protruding Piles. First application gives relief. 50c.

Mr. and Mrs. John H. Parlin who have been in Washington for the past two months returned home on Monday.

Doan's Regulets are recommended by many who say they operate easily, without griping and without bad after effects. 25c at all drug stores.

INCOME TAX REGULATIONS SENT BROADCAST

Every Citizen and Non-Resident Alien Receiving $3000 in United States Annually Is Affected.

Washington, Jan. 5—The form to be used and regulations to be followed by individuals in making returns of income subject to the new federal income tax, were sent out today by the treasury department. Every citizen of the United States, whether residing at home or abroad, every person residing in the United States, and every non-resident, who has income from United States investments of $3000 or over, must make some return.

Where the tax has been witheld on part of the income at the source or wrore part of the income comes as dividends upon stocsk of a corporation which is taxable under the corporation tax section of the law, the regulations say that such income shall be deducted from the individuals total net income when computing the amount on which he is taxable.

The law imposes a tax of one per cent and provides that individuals who have an income of over $20,000 and not more than $50,000 shall pay an additional tax of 1 per cent on such amount; on all over $50,000 and not over $75,000 2 per cent; on all over $75,000 and not over $100,000, 3 per cent; all over $100,000 and not over $250,000, 4 per cent; all over 250,000, and not over $500,000 5 per cent, and all over $500,000 6 per cent.

Returns must be in the hands of the collector of internal revenues in the district where the payee lives, or where he has his principal place of business, not later than March 1. Failure to observe this time limit is to be punished with fines, ranging from $2 to $1000.

Tax Dodgers Beware!

Refusal or neglect to file returns, except in case of sickness or absence will result in an addition of 50 per cent to the tax assessed. In the case of false or fraudulent return, 100 per cent will be added to the tax assessed, and any person required to make, render, sign or certify such returns, who makes a false or fraudulent statement with intent to defeat or evade the tax will be guilty of a misdemeanor and subject to a fine of not more than $2000 or imprisonment for one year or both.

An extension of thirty days from March 1 in case of sickness or absence may be allowed by the proper collector, providing an application is made by the individual concerned.

Expenses for medical attendance, store accounts, family supplies, wages of domestic servants, cost of board, room, or house rent shall not be deducted from gross income, and individuals who own their residences cannot deduct the estimated value of the rent.

Farmers' Obligations

The farmer is required to include in his net income all money from produce and animals sold and for the wool or hides of slaughtered animals provided they are sold. He may deduct the sum actually paid for the animals sold or slaughtered during the year, but the value of animals raised shall not be deducted as expenses or loss. The farmer also may deduct money paid as expenses for producing form produce, live stock, etc., and for repairs for the current year. The cost of tools or machinery is deductible, but must not exceed in value those replaced.

Persons receiving fees or emoluments for professional or other services must include all actual receipts for services during the year, together dwith all unpaid accounts, charges for service or contingent income for the year, "if good and collectible."

Debts contracted from a current year may be deducted from gross income when found worthless but not before legal proceedings have proved unavailing. Debts contracted in previous years, which eventually prove worthless, may be deducted subsequently under the head of loses. Amounts due or accredited to individual members of a partnership from net earnings, shall be included in the return of the individual, whether distributed or not, and United States pensions must be included as income.

In computing net income compensation of all officers and employes of a state or any political subdivision there of shall be excluded but not where paid by the United States.

THE LESSER EVIL

At the Battle of Cedar Creek, said the veteran captain of a company in one of Virginia's bravest regiments, my company which generally wasn't afraid of the arch fiend himself, grew demoralized and panic stricken. Despite all my efforts they broke and started pell-mell for the rear.

As one fellow whom I knew was as fearless as a lion, dashed by me I drew my revolver and cried:

"Halt, and return to your place! If you don't I will shoot!

"Shoot and be hanged," he replied never slackening his pace. "What's one bullet to a basketful!"—The Youth's Companion.

FRANK JONES FAMOUS PORTSMOUTH ALES

ON TAP AND BREWERY BOTTLED

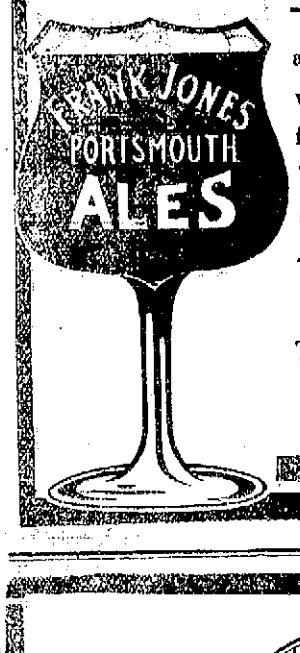

at places where you would naturally expect to find highgrade beverages. The purchaser is always sure of quality.

THE FRANK JONES BREWING CO.

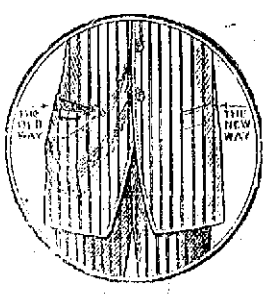

There are two ways of doing everything—a right and a wrong. We believe in doing things the right way. The pockets in your coat may have been put in the old way, but in your fall suit we will put them in the NEW WAY, the front of the coat will not sag if it has our new pocket in it. Call and see a sample pocket.

Chas. J. Wood, Tailor to Men

Maker of Clothes of Today.

Headquarters for New Hampshire People.

HOTEL BELLEVUE
Boston, - Mass

STRICTLY FIREPROOF.

Convenient to the Theatres and Shopping District.

HARVEY & WOOD, Proprietors.

McKenney-Littlefield Lumber Co.,

BUILDING MATERIALS

Cedar Posts, Stakes, Fence Pickets

ROOFINGS

Estimates given to furnish all or any of the materials for your buildings.

328 Market St., Portsmouth

CALL FOR COAL?

All right, you'll have it as quickly as our wagon can get up to your place.

YOU NEEDN'T SHIVER WHILE OUR COAL LASTS!

Don't worry either about a coal famine. Our regular supplies are arranged for the entire season.

WHEN WANTING COAL "CALL" US UP.

THE CONSOLIDATION COAL CO.

Chas. W. Gray, Supt. Phone 33

FOR EARLY BUYERS

Suits or Overcoats $16 to $45

SANDFORD & GROSSMAN, 19 DANIEL ST.

UP STAIRS OPEN EVENINGS

SCOOP THE CUB REPORTER

"Dachs" Must Have Been Brought Up In A Barn

BY HOF

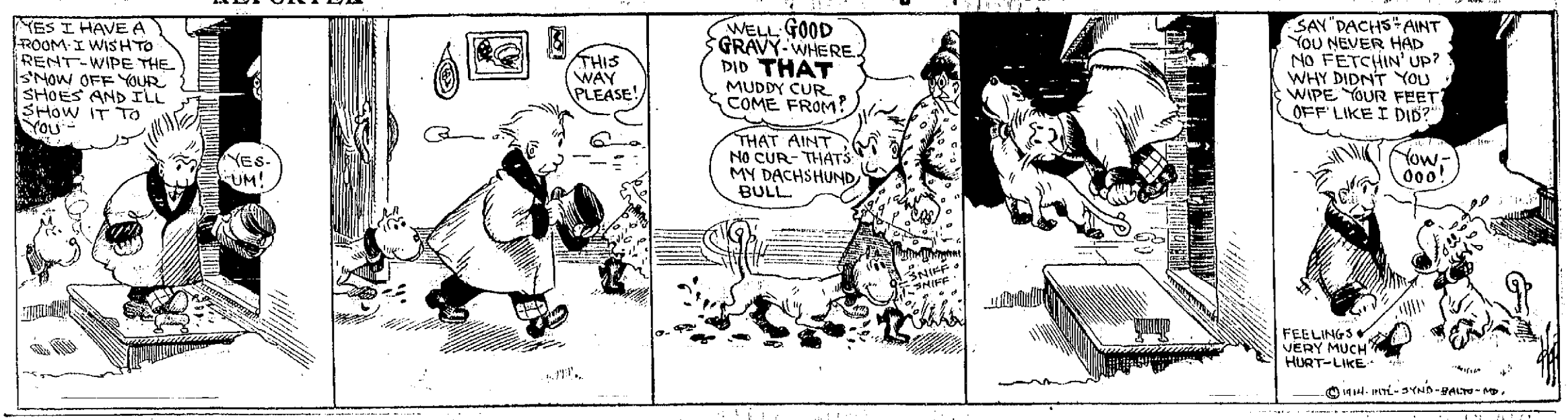

OJINAGA IS IMPREGNABLE CLAIMS FEDERAL LEADERS

Ojinaga, Mex., Jan. 5.—(Via Army line to Marfa)—All doubt as to the intention of the northern division of the Mexican Federal Army to defeat the Rebels or stay here until every soldier is dead was dispelled by Gen. Francisco Castro, brother of the regular Federal troops, and Gen. Ynez Salazar, commander of the Federal volunteers in interviews at headquarters today.

Retreat of Federal soldiers across the border to the United States territory would be induced only by some unexpected event, according to the two commanders, and even if all the soldiers should desert, the generals say they would remain to die at their posts.

"It is thought that we came to Ojinaga so that if we were pursued by Villa's Rebels we could step across the border," said Gen. Castro. "Such a plan is preposterous. Our forces evacuated Chihuahua because we had been isolated there. We had no way to obtain money to pay the soldiers who remained loyal to Gen. Huerta, and we had no means of communication with the War Department at Mexico City.

"Our duty was to open a line of communication with the Government, and escort from Chihuahua City citizens who feared they would be murdered by Villa. We selected Ojinaga because it is one of the best natural fortifications in the world. It also offered a source of communication with Mexico City as well as a port through which we might import provisions.

"Our position here is impregnable. We have ample stores of ammunition and more than 50 field pieces. Our losses have been greatly under those of the Rebels.

"Able to Resist 10,000 Rebels."

"Ortega, who came to attack us on orders from Villa, thought his presence would cause us to flee to the United States. He was surprised when we resisted him. Our 4000 loyal soldiers, because of our superior fortifications, are able to resist 10,000 Rebels, and there are not that many Rebels in the north. Each of us is ready to die, should that be necessary, and if we evacuate this place it will not be to a foreign country."

Gen. Castro's interview was given in a quaint plaster house on the Plaza, which has been under almost continuous fire for a week. As he talked the cannonading and rattle of infantry of Gen. Ortega's Rebel army to the west of the village was audible.

A short time later bursting shrapnel was scattering a shower of bullets about the village.

On Duty a Week Without Sleep

Dead soldiers lying unburied in the outer trenches and hundreds of living soldiers, on duty for a week without sleep, were some of the scenes witnessed today in an inspection of this frontier village, 67 miles from a railroad, which has become the battle ground of a possible final conflict for the possession of the north. So far neither side has made material headway, except in the drain on the Federal ammunition by the Rebels. A few of the adobe houses used as Federal forts have been demolished but the damage to fortifications made of dirt has been casual.

Despite assurances of Gens. Castro and Salazar that the Federals had no design to flee to the United States in case of utter defeat, the United States patrol did not slacken its precautions taken with a view to that emergency. Already about 500 Federal deserters have crossed and either have been disarmed and sent back or have escaped into Texas.

Because of the tendency of both the contending armies across the river from Presidio to send their wounded to the American side to be cared for the Red Cross today wired Ernest P. Bicknell, the National director, to provide more hospital supplies. The message said hundreds of wounded might have to be cared for ultimately.

JOHNSON INSURED FOR $100,000.

Great Ball Player is too Valuable to Take Chances On.

Washington, Jan. 5.—Walter Johnson, leading pitcher of the major leagues, will be the most heavily insured ball player in the history of the game next season. At a meeting of the directors of the Washington club it was decided to make application for a policy covering Johnson to an amount said to be $100,000 against accidents, illness and death.

Being undoubtedly the most valuable asset in baseball the club owners feel that they should protect themselves against losing Johnson by son of accidents or other seasons.

The policy will be applied for at once, and as there is hardly a doubt as to the player's ability to pass a physical examination, the matter will probably be arranged some time before Johnson reports here for duty.

The local club inaugurated a system of insurance for its players last season, when an accident and health policy was carried on every one of the regular players.

Johnson at that time was placed in at the highest value, but the amount is to be materially increased before the next season opens.

MILITIA MUST CONFORM TO THE REGULAR ARMY

Washington, Jan. 5.—A clean cut has been made between the war department and the National Guard Association of the United States upon the point of organization of the military forces of the country. By direction of Secretary Garrison, Major General Wood, as chief of staff of the army, has issued a circular (No. 43) announcing the decision of Judge Advocate General Crowder that the militia must conform in organization to the standards of the regular army, else they will be deprived of all federal support. This decision is of the greatest importance to the militia because few if any of the state organizations are able to meet the requirements, and if the government is to be able to make use of the militia in an emergency there must be a sweeping change in the state organizations or a radical modification of the existing militia law.

When the Dick militia act became effective in 1908 a period of five years was allowed within which the militia of the states was to reorganize to conform to regular army standards. In most states excellent results were secured in the improved training of the militiamen and the better equipment of the guard. But one important requirement was ignored because immediate compliance with it was not insisted upon by the war department.

That was that the state militia should be organized into brigades and divisions.

The brigade was to be commanded by a brigadier general and the division by a major general, and when the war department last August issued circular No. 8, requiring the militia organizations to conform to the above requirements, it developed the fact that there was a great surplus of high ranking officers in the military and that major-generals were commanding brigades, and brigadier generals regiments. Enforcement of the circular would require many of these officers to lose their high rank unless they were able to recruit the rank and file sufficiently to fill up the gaps in the organization.

The National Guard association has flatly refused to comply with this requirement on the ground that there is not sufficient authority in law for defining the organization of the brigades and the divisions, and "that inasmuch as it has been physically impossible to secure these organizations in the United States army, and as like conditions in many states make it also physically impossible for these states to comply with the provisions of the circular." The secretary of war was requested to revoke the circular.

Judge Advocate Crowder, relying upon the legal point raised by the association fully sustains the right of the war department to issue the circular and points out that the secretary of war himself has no longer authority to suspend the application of this requirement. Secretary Garrison has adopted this view in publishing the opinion.

The decision concludes that the state authorities would be warranted in mustering out either a major-general or a brigadier general, and their staff, if they were without the necessary number of men to compose a division or a brigade.

POWER COMPANY WILL STILL FURNISH THE DOVER ROAD

The Rockingham County Light and Power Company have no intention of giving up feeding the power to the Dover, Somersworth and Rochester street railway as has been stated by the Dover paper.

In conversation with F. A. Belden the Superintendent of the Rockingham County Light and Power Co., here he informed the writer that there was no grounds for the rumor. We have not any intention of giving up supplying that road. As a matter of fact the ground given that our cable across Great Bay was getting old and to install a new one would cost more than the service would warrant, is not true. We have at the present time two cables in the bay, so that in case of one giving out the other can be used. One cable has begun to show the wear, but the other is practically new and good for many years yet. As you know the cable goes across at a very narrow part and it is not so very expensive. I don't understand where the story could have started from, other than from the fact that the Twin City Co., have been considering plans for enlarging their plant, to meet their increased business in Dover and surrounding towns.

CITY COUNCIL HOLD CAUCUS

A meeting of the Republican members of the City Council was held on Monday evening to discuss city officials, and the meeting was not altogether harmonious. Mayor Yeaton was present with the Council and it is understood that agreement was reached on several of the offices, but there was a hitch, it is understood, over the position of Chief Engineer of the Fire Department.

The members were at city hall until eleven o'clock and at the conclusion agreed not to discuss what was done.

Another meeting will be held before the Thursday evening meeting.

SOMETHING ABOUT THE NEW FARCE "STOP THIEF"

A farce is a dramatic work reinforced with absurdities in the matter of snappy lines and unexpected laughter, and in presenting "Stop Thief" Cohan & Harris believe they are offering a play that possesses all of these attributes. It will be presented at Portsmouth Theatre, on Thursday evening, Jan. 8.

"Stop Thief" is from the pen of Carlyle Moore, and the story he tells has to do with two people who, imagining themselves kleptomaniacs, are continually obsessed with the fear of being found out. Neither of them is aware of the other's irresistible inclination to steal, to check which a detective is engaged to watch over them.

The detective fails to show up, but a real burglar, smuggled into the house by a new maid, does, and is immediately accepted by the kleptomaniac as the sleuth who is to guard their actions.

It is around this rather unique idea that the author has woven his play, the plot of which bristles with fun, punctuated with many thrills that are materially enhanced by the unusual spectacle of a light-fingered gentleman exercising his nefarious calling, while two members of the house that is being dismantled imagine that they themselves are the culprits.

The clever farce ran for an entire season at the Gaiety Theatre, New York City, six months at George M. Cohan's Grand Opera House, Chicago, and three months at the Park Theatre, Boston. Messrs. Cohan & Harris are sending to this city the same great cast which has been identified with it since the original performance in New York City. Prominent in the cast are Mary Ryan Edna Hibbard, Elise Scott, Ruth Chester, Elsie Glynn, Sam Hardy, Frank Bacon, Percy Ames, William Boyd, James C. Marlowe, Charles Kaufman and Thomas Findlay.

PROGRESSIVE CLUB NOTES.

The Progressive Club has hired the Golden Eagle hall in Freeman's block in which to hold their weekly meetings. The meetings will be held on Jan. 9 and 23, for business and entertainment; on the 16th and 30th, the Progressive forum will hold debates, on the former date the question of: "State or nation shall conserve the forests and waterpower," and on the latter date, the question of: "Uniform marriage and divorce laws." This will be ladies' night. The public is invited to the debates of the Progressive forum, which are non-political.

ANNUAL LADIES' NIGHT.

The annual ladies' night of Alpha Council, Royal Arcanum, will be held on Monday evening, Jan. 19, at Freeman's hall, and invitations will shortly be issued.

For best results, try a Want Ad.

SCHOOL BOARD TO DECIDE MEMBERSHIP

The regular meeting of the Board of Instruction will be held this evening and it will be Mayor Yeaton's first appearance with the Board. It is expected that some action will be taken on the disputed membership in the Board claimed by Mrs. Martha S. Kimball elected by the Council to succeed Rear Admiral Foster, resigned, and Ira A. Newick elected at the last election to fill the vacancy. Both claim a right in the Board, Miss Kimball on the ground that she was elected by the Council to fill the vacancy caused by the resignation of Admiral Foster, and therefore she remains a member until his term is up. She cites the precedence of former resignation and elections by the Council, wherein the member elected served the remainder of the term.

Both will be present and it will be up to the members of the Board, who under the state law, are judges of their own election, to decide which will be recognized, whichever way the Board decides the matter will probably be taken to court for a final decision.

Reading—Sewing

Take care of your eyes—don't strain them with harsh, glaring light—when you can have the soft clear light of the RAYO Lamp. The RAYO costs little, but better can't be bought.

The RAYO Lamp is made of solid brass—nickel-plated. Simple, durable, economical. Can be lighted without removing chimney or shade. Easy to rewick.

The RAYO saves your eyes.

For sale at all dealers.

STANDARD OIL COMPANY
(of New York)
New York, Albany, Buffalo, Boston

THE ARTHUR E. RICHARDSON CO.,
New Hampshire National Bank Building,
Rooms 7-8.

Ladies' Tailored Suits

We guarantee perfect fit and satisfaction. Exquisite qualities in Trimmings and Fabrics, Master Tailoring and Best Styles. 14 Days Delivery.

McCall Patterns

HOT TEA BREAKS A COLD—TRY THIS

Get a small package of Hamburg Breast Tea, or as the German folks call it, "Hamburger Brust Thee," at any pharmacy. Take a tablespoonful of the tea, put a cup of boiling water upon it, pour through a sieve and drink a teacup full at any time. It is the most effective way to break a cold and cure grip, as it opens the pores, relieving congestion. Also loosens the bowels, thus breaking a cold at once.

It is inexpensive and entirely vegetable, therefore harmless.

PORTSMOUTH ELECTRIC R. R.

Commencing Monday, Jan. 5, 1914, and until further notice, the Islington street Plains loop car will leave the corner of Islington and Bartlett streets at 6.12 a.m. and go around Plains loop, via Islington street, arrive at Plains siding at 6.18 a.m.; at Middle road and Middle street at 6.23 a.m.; at Junction of Miller avenue and Middle street at 6.27 a.m., and arrive at Market square

Salesman; Travelling; salary and ex at 6.30 a.m.

PORTSMOUTH ELECTRIC R. R.

Don't Fuss With Mustard Plasters!

There's no sense in mixing up a mess of mustard, flour and water—and getting everything all mussed up when you can so easily relieve that pain or soreness with a little clean, white MUSTEROLE.

MUSTEROLE is made of pure oil of mustard and other helpful ingredients, combined in the form of a pleasant white ointment. It takes the place of the out-of-date mustard plaster, and will not blister!

MUSTEROLE gives instant relief from Sore Throat, Bronchitis, Tonsilitis, Croup, Stiff Neck, Asthma, Neuralgia, Headache, Congestion, Pleurisy, Rheumatism, Lumbago, Pains and Aches of the Back or Joints, Sprains, Sore Muscles, Bruises, Chilblains, Frosted Feet, Colds of the Chest (it prevents Pneumonia).

MUSTEROLE WITHOUT MUSTARD

At your druggist's, in 25c and 50c jars, and a special large hospital size for $2.50.

Accept no substitute. If your druggist cannot supply you, send 25c or 50c to the MUSTEROLE Company, Cleveland, Ohio, and we will mail you a jar, postage prepaid. (64)

Dr. M. M. Ritell, Jamden, N. Y., says: "Sample of Musterole was received and have found it very satisfactory indeed. Produces quick results; and as you speak of it, no blister."

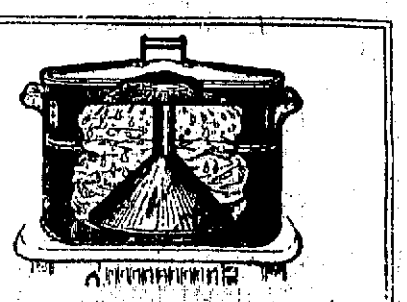

Demonstration and Introductory Sale of the Perfection Vacuum Clothes Washer

Old fashioned methods of washing clothes have had their day. This ingenious little device accomplishes in twenty minutes all that formerly required several hours of labor over tub and washboard. This little device makes the much dreaded hardships of wash day only things of the past. Think of it—no rubbing, no scrubbing, no carrying heavy wash boilers back and forth—in fact no more work on your part and yet your clothes come out sweet, clean and perfectly white. The daintiest laces, the most delicate lawns and silks may be washed by this wonderful little device with absolute safety. The Perfection Vacuum Clothes Washer may be placed inside any wash boiler. The washing may be accomplished in twenty minutes. All that is necessary to do after your clothes come from the boiler is to rinse, blue and hang out to dry. The Perfection contains neither wheels, cranks or movable parts. It will last for a lifetime. In the saving of fuel, soap and wear and tear on clothes the Perfection will pay for itself four times a year. The price is..... $2.50

Be sure to attend the demonstration of the Perfection Vacuum Clothes Washer There's a lot to learn and the time you spend this way will be well employed.

JOHN G. SWEETSER
126-128 Market Street, Portsmouth, N. H.

The Portsmouth Herald

Established September 23, 1884.

Published every evening, Sundays and holidays excepted, by The Herald Publishing Company.

TERMS—$4.00 a year when paid in advance; 50 cents a month; 2 cents per copy, delivered in any part of the city or sent by mail.

Communications should be addressed to F. W. Hartford, Editor.

Entered at the Portsmouth, N. H., postoffice as second-class mail matter. Advertising rates reasonable and made known upon application.

FOR PORTSMOUTH AND PORTSMOUTH'S INTERESTS

Telephones:

Editorial.....28 | Business.....37

Portsmouth, N. H., Tuesday, January 6, 1914.

A Promise of Relief.

While this country is doubtless a long way from an era of cheap beef, there are signs that at least some degree of relief from the prices that have prevailed in recent years may be experienced in the not distant future. It is possible that the hopes of the people may be disappointed, but that there is ground for hope is becoming plainer every day.

The first promise of relief is the importation of beef and cattle that are taking place under the new tariff law. Those who have not kept their eyes on this movement may be surprised to know that in October and November last 18,000,000 pounds of meat and meat products were brought into the United States from Canada, Mexico, Australia and South America. That is not enough to go far toward feeding the people of this country, but it is enough to help some. It is more than three times the amount imported in the year 1912, and, now that the current is setting this way, there is reason to believe it will continue and increase in volume. Exports of meat and meat products have fallen off largely in the last few years, as all know, and with growing importations it would seem as if the time must come when conditions will be less oppressive unless the meat trade of the world can be controlled through manipulation to the detriment of the public welfare.

Aside from these developments, it is believed by many that beef could be profitably raised in some parts of the eastern states, and occasionally there are indications that this may be attempted. The board of trade of a Maine city is agitating the subject with a view to interesting the farmers of the region, and if a successful start is ever made in any part of the East the movement will be sure to spread, with results beneficial alike to producers and consumers.

But the first promise of relief lies in importations, and if these keep up as they have begun the effects should be felt before the lapse of any great length of time.

Vermont has had its last hanging, but not its last execution. Hereafter electricity will take the place of the rope, but there will be something doing when a person is convicted of murder just the same. The Green Mountain state is just old fashioned enough to believe that crime should be punished, an idea that is largely out of date in too many parts of the country.

The best news that has come from suffragette headquarters of late is that differences have arisen in the Pankhurst family, the two daughters of "the Mrs." being at "sixes and sevens." It has been said that the cure for the evils of democracy is more democracy, and perhaps the same will prove true of militantism.

Dr. Anna Howard Shaw, head of the American Woman's Suffrage Association, declares in refusing to pay her income tax that taxation without representation is tyranny. And many tax payers, especially in the cities, are beginning to feel that representation without taxation has its drawbacks.

A Rhode Island legislator has returned his salary to the state treasurer on the ground that he did not earn it. If all legislators in the same position were to take that course the treasuries of most of the states would be substantially reinforced.

There are 42,000 rural mail carriers in the country, and in the course of their day's work they cover 1,003,284 miles. The people of the country are certainly being treated handsomely so far as postal facilities are concerned.

John Barleycorn has been knocked down many times in the last few days, but he has a way of getting up again in most cases just before the end of the count. As a slayer he is the champion of champions.

There must have been considerable dissatisfaction with the old year in Chicago, where there were 31 homicides in December—an unusual number, even for that "terrible town."

An exchange suggests that it is about time for a movement for the conservation of radium. But perhaps a movement for its accumulation would be as much in order at this time.

Down in Texas the other day a man more than seven feet tall married a woman less than five feet in height. In the matrimonial field that certainly is the long and short of it.

If they get to running battleships with oil, what will be the effect on the family oil can; or, rather, the price it will take to fill it?

Keep your eyes on the local stores. They are offering some very attractive post holiday bargains.

If the suffragists must march, this is good weather for them.

Hyde to Be Tried For Murder a Fourth Time.

Dr. B. Clarke Hyde, accused of the murder of Colonel Thomas Swope, will be tried at Kansas City before Judge Porterfield beginning Jan. 14. This will be the fourth trial of Dr. Hyde for this murder. Important witnesses have died since the last trial.

THE SOCIAL CENTER.

That the social-center idea has come to stay is indicated in a report just compiled by Clarence Arthur Perry, of the Russel Sage Foundation, New York City. Mr. Perry shows that in places where the movement has already started the rate of growth is much higher than the rate at which it spreads in new localities. In other words the actual results of the social center are more effective in getting public support than the words of its most enthusiastic champions.

The work is getting on a more solid basis. Seventy-one cities had, during the winter of 1912-13, paid workers for some form of social-center activity, as opposed to 41 the previous season, and the amount expended in the maintenance of school centers has grown from $139,535 in 1912 to $324,575 in the past year. There are 1,927 paid workers reported. This, with the volunteer workers, brings the number of persons engaged in social-center direction considerably above the 3,000 mark.

That the general social and recreational possibilities of the "wider-use of the school plant" movement are making a constantly greater appeal may be seen from the fact that in 981 schoolhouses there were public entertainments and lectures; in 496 school buildings there were open meetings of adults to discuss local problems; athletics or folk dancing in 474 schools; and social dancing in 190.

A notable development of "wider use" in 1912-13 was for election and other civic purposes. Balloting during elections took place in 529 schoolhouses; 259 buildings were used for registering voters; and political rallies to the number of 481 took place in school edifices.

Mr. Perry reports great activity in obtaining exact statistics of social-center activities. Little uniformity of agreement exists as to what constitutes a social center. Even the name itself is not constant—the institution is variously reported as "recreation center," "civic center," "social and recreation center," "evening center," "community center," etc. Some cities have social-center activities going on six nights a week; while others open their school buildings once or twice a month.

We should, however, look beyond the mere figures in judging social centers, says Mr. Perry. "Centers of individual growth and refinement, of civism and social integration—that is what these places are, and no system of numerals can ever be devised that will convey an adequate notion of the vitalizing influences which radiate from them."

TEXTILE EXHIBIT.

Boston is to have a "Textile Week," when thousands of members of the various associations within the textile field will be in the Hub to attend their annual meetings and conventions and discuss the topics of vital interest to the trade. The observance of "Textile Week" will not be confined to conventions, banquets and a general good time, for the Textile Exhibitors' Association have been at work for two years planning the largest exhibition of textile machinery ever assembled under one roof. This exposition will be held in Mechanics building, April 27th to May 2d.

Primarily the exhibition will be of vital interest to men engaged in the textile business, yet it will be educational to a degree to the general public because of the fact that many of the machines will be in operation weaving, knitting, carding and performing all the functions of the best equipped mill. To Bostonians and those New Englanders who have never had the good fortune to see a textile mill in operation, it will have an absorbing interest.

The exhibition will be under the personal direction of Chester I. Campbell, who has had wide experience in the management of most of the big expositions staged in Boston for a number of years. He will personally arrange the different exhibits so as to bring out all of the spectacular features of the textile mill as well as showing the efficiency of the machine to the men in the industry. There will be an exact reproduction of a mill in operation and the much discussed operator will have a chance to demonstrate the hygenic conditions under which they do their daily labor.

During the past two years there have been a number of meritorious inventions relating to the textile interest put in practical form and most of these will be shown in operation. Textile manufacturing covers so wide a territory that it is very costly to place operative exhibits in far distant mills and this fact will bring mill owners to Boston from every corner of America and some from Europe.

CHANGE IN BASEBALL RULES

There will be at least one change in baseball rules when the American and National rules committee meet next month and it was the clever wit of Steve O'Neil, the Nap catcher, that brought the need of this change to the attention of those in charge.

As the rules stand at present a runner on base cannot advance when a catcher interferes with the batter. Cleveland was playing with the St. Louis Browns, with the Browns at bat and Jimmy Austin on third. The score was tied, and one run would have sewed up the game. The Nap twirler was using a very slow wind-up and Austin had an excellent chance to get a nice lead off third. O'Neil noticed this and also knew that he would not be able to get Austin at the plate if the batter hit anything at all. So O'Neil tipped that bat of the man at the bat in such a way that all could see. The ball went to the grandstand and the batter went down to first, but Austin was held at third. The game in this way was practically saved for the Naps.

The rule will be changed so that all runners on bases advance a bag when the batter is interfered with by the catcher. The rules committee will also consider the trapped ball and balk ball rules of the two leagues, the rules of these points being different in the National and American. In the National league if the pitcher drops the ball when winding up it is called a balk and all on bases advance a bag. In the American league this is not the case and the base runners advance at their own risk.

NOTICE!

Camp Schley Auxiliary Whist Party Wednesday evening, January 7th, U. V. U., Hall at 8 o'clock. Prizes and refreshments. Tickets 25c. H2tJ 5 6.

COMMITTEE HAS BEGUN ITS WORK

McAdoo and Houston Open Task in New York; Must Map Out Regional Districts.

New York, Jan. 5—The task of putting up the machinery which is to put in motion the new banking system of the country was taken up here today by the federal reserve organization committee consisting of Secretary McAdoo of the treasury department and Secretary Houston of the department of agriculture. On this committee under the new law involves the responsibility of mapping out the regional reserve districts and locating a bank in each.

To aid it in reaching its decision the committee today began a series of hearings which will be continued three days more in New York and subsequently in other important financial centers. A number of New York's leading financiers gave their opinions on the subject today. It quickly developed that the committee had a difficult task on its hands and that it probably would be impossible to satisfy both New York and the rest of the country, Frank A. Vanderlip, president of the City National bank, said he thought the committee would find it impossible to work out a plan that would fulfill all requirements.

"It presents almost an insolvable problem," said Secretary McAdoo when Mr. Vanderlip had given his opinion as to the manner in which the regional reserve districts should be drawn up.

Vanderlip Gives Opinion

"I think that is what you are facing" said Mr. Vanderlip. "Oversight and control spell the whole story of this law."

The majority opinion of the witnesses favored the creation of New York of a regional bank of such magnitude that it would absorb forty or fifty per cent of $100,000,000 capital available for the entire system of the country.

Such a district would include New York, New England, New Jersey, Delaware and part of Pennsylvania. Secretary McAdoo suggested that such a huge bank here would overshadow the other regional banks of which according to the law, there might be at least seven. The reply was made that a bank of such size was needed here in order that it might command the respect of European bankers and hold its own with the great individual banks in New York.

Establishment of a large bank in New York was advocated by Francis L. Hine, president of the Chase National bank; Walter Freel, president of the Gren Exchange bank, Charles A. Conant, financial expert, and writer A. Barton Hepburn, chairman of the Chase National bank; Alexander J. Hemphill, president of the Guaranty Trust company; James G. Cannon, president of the Fourth National bank and others.

Mr. Vanderlip's idea was that the importance and influence of the New York banks would give them such a position that it was of comparatively little importance how much territory outside the metropolitan district was included.

Willis Is Opposed

H. Parker Willis of New York who was adviser of the banking and currency committee of the house of representatives during the time the currency bill was before it, was the chief opponent of the plan for the creation of a huge bank here. Dr. Willis expressed the opinion that each of the regional banks should be strong and self supporting and said that to allow the New York district forty or fifty per cent of the working capital of the system would be out of harmony with the purpose of the law.

"There are no unmistakable considerations" he said, which distate that one bank should be vastly superior in powers. The capital of these banks is relatively a matter of minore importance.

Secretary McAdoo expressed the opinions of the witnesses asto what cities other than New York should be chosen for regional reserve banks. The common opinion was that if the New York area be restricted to this immediate vicinity, banks should be established in the east in Boston and Philadelphia, or Washington. Other cities referred to most frequently were Chicago, St. Louis, San Francisco, Cleveland or Cincinnati, Denver and Atlanta.

Teaching People To Save Money

At a recent meeting of bankers one of the speakers told them that it was the duty of the banks and trust companies to advertise in the newspapers.

Aside from the fact that it would increase their business it was a service they owed the public.

In some of the cities the financial institutions have embarked on co-operative campaigns, the object of which is to teach the people the uses of these institutions and what they do for the public.

Not one woman in a hundred could tell you off-hand just wherein the functions of a bank differ from those of a trust company.

Yet there are many features about a trust company's services for which the woman of average means would be glad to pay.

Campaigns in the newspapers to induce people to save money have been carried on with great success in many cities.

The uses of advertising are as varied as the hues of the spectrum.

CURRENT OPINION

Feeble Mindedness Would Vanish With Better Environments.

Just as the old woman in the cottage might have been silent from disappointment and hated children from bitterness and yet have been marked as a witch, so the testing of the feeble minded is too loose and leaves out many of the complexities of life.

A lad of seventeen may be an irresponsible moon calf. It may be heredity, but it may be all sorts of things—sometimes shyness, sometimes genius, sometimes just a pose.

Nearly all of us can remember a time when parents and schoolteachers thought us not only very stupid, but quite hopelessly so, and thought it justly, and almost every one of us knows that he is still on some point startlingly below the mental average.

Take me, for instance. I have a good memory for form and physical proportion, so that I could draw from recollection. I have a good eye for distance and direction, but in the third sense of proportion—the sense of the passage of time—I am almost an idiot. I can describe scenes and incidents of my recent life accurately, but whether they happened a week or a year ago I haven't an idea. Yet I know I shan't be segregated, and I know why I shan't be.

I shan't be segregated because this modern campaign is from the first a campaign against those who are weak from impoverishment. Give the people good conditions, improve their environment and all will tend toward the highest type.—Gilbert K. Chesterton, English Author.

OUTSIDE HELP NOT EASILY OBTAINED

Chief Engineer Woods, the committee on fire department, and the officers and members of the department have every reason to feel proud of their 1913 record as to improvements in the department and the small fire loss, and it goes to show that the firemen have not been sleeping on their job, and it is essential that the department be kept in the highest state of efficiency as outside help cannot be quickly obtained.

In the event of a bad fire in the business section it would take two or three hours to get help from Newburyport or Dover as the navy yard is not to be depended upon.

At a recent fire in Salem, Mass., similar to our Times building fire, it was said that with a larger department and better water service than we have in Portsmouth, they could not handle it without help from Beverly, Peabody and Marblehead.

The cities in that section can get outside help quicker than Portsmouth, so it seems a good policy to be on the alert and keep the apparatus in good condition, and we hope the city council will take heed to Chief Woods' report and give us a new central station. If the apparatus with the exception of Engine 1 is to be housed down town it might as well be housed in one good building.

OBSERVER.

LABOR RENEWS ITS PRESSURE ON CONGRESS

Washington January 5—Labor forces pressing congress for an inquiry into the Michigan and Colorado strikes today renewed their activities, claiming that the establishment of martial law in either state threatened conditions as serious as those which recently existed in West Virginia. Senator Borah's report regarding the operation of martial law in West Virginia was declared to strengthen the demands for a congressional inquiry as presented by Representatives Keating of Colorado and Macdonald of Michigan.

It was said tonight that the many members of congress favored an immediate investigation into the Michigan and Colorado strikes. It is expected that resolutions will be offered in the senate as soon as that body reconvenes next Monday.

FIND MANGLED BODY WRAPPED IN BLANKET

Troy, N. Y., Jan. 5—The body of a man wrapped in a blanket and horribly mangled, was found tonight buried behind a house in the village of Alps, fourteen miles from the city.

It is thought that the body is that of Patsy Lotari, an Italian who had not been seen since Christmas. A man and woman who have been living in the house where the body was found have disappeared.

Another man who was also an inmate of the house, was arrested but thus far the authorities have not succeeded in getting a statement from him.

IGNORE COURT ORDER IN COPPERFIELD

Portland, Ore., Jan. 5—Latest reports from Copperfield are the court order enjoining the militia from seizing liquor and fixtures of saloons there has been disobeyed. All the stock of the saloon men has been prepared for shipmen to Baker.

EDUCATION FROM A NICKEL.

A young girl who lived in Mississippi asked her brother to give her the money to go to college. He told her he could not afford it, and tossing her a nickel, added, "Unless you can go on that."

The plucky girl took the five-cent piece and bought some calico, from which she made a bonnet that she sold for 25 cents. With this money she bought more calico and made more bonnets. After she had made several dollars in this way she determined to raise potatoes. She did all the work in the field except the plowing. The venture was a success, and she had enough money to start at school. She did not stop work, however, and it is not surprising that a girl of so much determination was able to borrow enough money to supplement what she made.

She was graduated with honor from the State College for Women, attended a medical school, still earning all her expenses, got her degree, and is now a successful practicing physician in a large town in the South; and it all began with a nickel!—Youth's Companion.

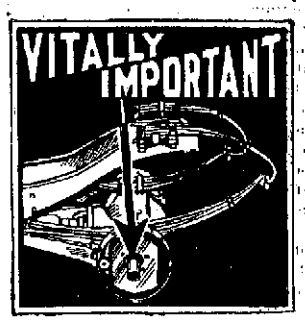

The full floating axle—and the semi floating axle—all need adjustment of their bearings and thorough inspection—for flaws in manufacture often show up after a season's use.

A flaw in the "rear end," if not detected in time might mean the wrecking of the car and loss of life—so have us overhaul your car this winter.

If you want the reliable work of genuine mechanics and expert supervision—have us do the work in our modern shop.

SINCLAIR GARAGE

A. W. HORTON PROP.

For Sale!

NEW 7-ROOM HOUSE

Hardwood floors throughout, bath, electric lights, set tubs, concrete cellar, heat, in fact, all modern conveniences. House is located on an extra large, high lot, in the best residential section of the city, near Middle street.

DONALD A RANDALL,
Painter and Decorator
Marston Ave. Tel. 241.

When You Want

TO SELL REAL ESTATE, HAVE YOUR RENTS COLLECTED, ETC., CALL ON

J. G. TOBEY,

LAWYER,

48 Congress St

TRAIN SERVICE TO BE REDUCED

(Continued from Page 1.)

p.m. for Portland will run only to North Berwick. The stops between North Berwick and Portland will be made by the 5 o'clock Portland express.

There are also several other transfers of stops fro mone train to another on the distant-from-Boston portions of the division.

The balance of the changes on the weekday runs of this division have to do with the Georgetown Branch, the South Reading Branch, the Manchester & Lawrence Branch, and the Somersworth Branch; except for the Medford Branch, where the 6.52 a.m., the 1.47, 6.40, 7.50 and 11.30 p.m trains from Boston will be taken off, as will the trains now leaving Medford at 6.15 a.m. and 2.13, 5.55, 7.15 and 10.53 p.m.

The 8 a.m. Saugus Branch train to Topsfield will be discontinued. The Marblehead train now leaving at 8.17 will leave about 8, run over the Saugus Branch, while its stops will, in turn, be taken over by the Gloucester train leaving at 8.15.

The Sunday service between Boston and Marblehead is wholly discontinued, as it now is on the Saugus Branch. The Sunday train for Salem, leaving Marblehead at 10.34, will also be dropped.

On the Southern Division the Arlington and Stoneham service is slightly changed. The train leaving Arlington at 7.12 a.m. will have its stops taken over by the one leaving at 7.09, while the 7.17 a.m. for Arlington will be discontinued.

The 2.30 p.m. train to Stoneham will be a Saturday-only train, while the 2 p.m. will care for its stops on other days. The 4.39 p.m. from Stoneham will also run Saturdays only, while on other days its main line stops will be made by the 4.29 from Lowell.

The only other changes on this division affect the territory between Northampton and Clinton Junction, where one train each way has been taken off.

On the Fitchburg Division several local trains will be taken off and the service cared for by advancing the hour of leaving for as many through trains, which will cover the stops affected. The same arrangement will care for such changes into Boston as are contemplated.

While the total number of trains between North Adams and Boston is unchanged, some changes in service will be made with a view to improving time on express shipments. There will be a rearrangement of service on the Saratoga and Schuylerville branches.

One train each way will be taken off between Worcester and Nashua and one each way also between Newport, Vt., and White River Junction.

Several other readjustments are pending for approval before the Public Service Commission.

HOLD PUBLIC INSTALLATION

New Officers of Seaside Council of Rye Take the Oath of Office.

Seaside Council, No. 20, Junior Order United American Mechanics held a public installation at Rye Town Hall on Monday evening and was well attended by their lady friends. Past Councillor Austin Garland installed the following officers to serve the ensuing six months:

Councillor—Eldred W. Marshall.
Vice Councillor—Frank Rand.
Warden—Mr. William Locke.
Recording Secretary—Mr. T. Herbert Perkins.
Asst. Recording Secretary—Mr. Newell P. Marden.
Financial Secretary—William Philbrick.
Treasurer—Charles Spear.
Trustee—Daniel J. Parsons.
Conductor of Work—Charles Brown.
Inside Sentinel—Cornelius Philbrick.
Outside Sentinel—Elmer Caswell.

Junior Councillor, Sherman O. Caswell, who now resides in Boston was unable to be present to install the officers. The installation was very pretty and full of interest. This was followed by a concert by the orchestra from Portsmouth consisting of Horace Rowe, pianist; Chauncey B. Hoyt, violinist; Joseph Hodgdon, saxaphone.

At the conclusion of the concert dancing was in order until midnight. Enlivening music was furnished by the orchestra.

At intermission everyone was invited to the banquet hall where tees, cakes, crackers and coffee were served.

There were late cars to North Hampton and Portsmouth.

Stratham, Exeter, Greenland, New Castle, Hampton Falls, Hampton, Kittery, North Hampton and Portsmouth were well represented.

RAILROAD NOTES

Engineer Thomas McCarthy who has been running one of the yard switchers has taken the run on the York Harbor & Beach branch.

James F. Leonard, yard master for the Boston & Maine at Woodsville has been recommended by Congressman Stevens for the position of postmaster in that town.

Report has it that one or more of the over branch trains from this city may be dropped under the new schedule of the Boston & Maine which takes effect on Monday, next.

The Pullman company discontinued for the remainder of the season today parlor car service between Boston and Plymouth, N. H. on the Boston and Maine railroad trains.

President Kimball of the Mount Washington railway says that in order to assist the Boston & Maine accumulated earnings of his road will be placed at his disposal. The Mount Washington railway is owned by the Concord and Montreal, in turn leased to the Boston & Maine.

The motive power department of the Boston & Maine road has received from the American Locomotive Works Schnectady, N. Y., plant, six superheating Pacific type grasshopper passenger engines, which are equipped with compressed air control on fire box doors, cylinder cocks and wheel reverse lever.

ANNUAL REPORT ON YOSEMITE NATIONAL PARK

Thirty-five miles of new trail have been built in Yosemite Park during the last year, according to the annual report of the superintendent, recently made to Secretary Lane. There are now in the park 578 miles of trail and 147 miles of wagon road.

"In order to protect the big trees from fire," says the superintendent, "approximately 80 acres of the upper grove of the Mariposa Big Trees have been cleared of debris, fallen timber, and jungle growth of shrubs and young yellow pines and firs. Sixty acres of this tract were cleared some years ago while the grove was under the control of the state of California.

"In order to thoroughly safeguard this portion of the national park from fire the work should be continued next year and succeeding years until both groves are cleared and a fire brake constructed on the eastern boundary. This clearing process should be extended to the Tuolumne Grove of Big Trees where it is much needed.

"On October 30, 1913, there was planted on both sides of the road extending from the Sentinel Bridge to Kennoyville on the north side of the Merced River, a row of sequoia seedlings. The rows were placed 104 feet apart, the trees in each row 80 feet apart. Another line of sequoias was planted on the northern border of the woods which grow in the southern part of the meadow lying west of the village.

"On the same date, a party of enthusiasts planted six sequoia seedlings in a semicircle around the front of the Le Conte Lodge. There has also been planted on both sides of the road between Camp Ahwahnee and Pohono Bridge, at suitable places, sugar-pine seedlings, rows and plants at suitable distances apart. Likewise have sugar-pine seedlings been planted near the river along the meadow below the mouth of the Yosemite Creek.

"October 30 has been designated as 'Arbor Day' for the Yosemite National Park, and the avenue from the Sentinel Bridge to Kennoyville has been named 'Sequoia Lane.' A future generation will there observe the most beautiful avenue in the world."

"TIZ" FIXES ACHING, SWOLLEN, SORE FEET

How "TIZ" Comforts Tired, Sweaty, Calloused Feet and Burning Corns —Can't Beat "TIZ."

People who are forced to stand on their feet all day know what sore, tender, sweaty morning feet means. They use "TIZ" and "TIZ" cures their feet right up. It keeps feet in perfect condition. "TIZ" is the only remedy in the world that draws out all poisonous exudations which puff up the feet and cause tender, sore, aching feet. It instantly stops the pain in corns, callouses and bunions. It's simply glorious. Ah! how comfortable your feet feel after using "TIZ." You'll never limp or draw up your face in pain. You're shoes won't tighten and hurt your feet.

Get a 25 cent box of "TIZ" now from any druggist, department or general store. Just think! a whole year's comfort for only 25c.

LAZY MAN'S LAND.

If you are awfully tired of working for your living and have about decided that life is altogether too strenuous for comfort, then go to the islands around Madagascar! For there you would only have to work about 25 days a year and could support yourself and family in all possible comfort.

People do not need to work so hard if they are only willing to try something new, says an English historian. There are other places where the necessities of life can be had for practically nothing, and many of the luxuries, too, for a little effort. Now, there are the islands around Madagascar. They number some 16,000 and only 600 of them are inhabited. Nature is wonderfully lavish. A man can own a whole island himself or live on one that is already peopled. Land is abundant and, like the air and water, it has no price.

And the best things to eat are yours—all kinds of the finest fruits—bananas, mangos, oranges, figs, pineapples, and berries—and you don't have to go without such delicacies as figs and citron. There is plenty of tobacco to be had and all the coffee that you could possibly drink. Then there is domestic poultry in great numbers, fat-tailed sheep and goats that you could cook up into all sorts of luscious dishes.

You wouldn't have to be afraid of your life all the time for fear you were going to be run over the next moment, either, for there isn't a single automobile in any of the islands.—Rehoboth Sunday Herald.

Dyspepsia is America's guest. To restore digestion, natural weight, good health and purify the blood, use Burdock Blood Bitters. Sold at all drug stores. Price $1.00.

DEATH IS JUDGE IN ZITER CASE

Loss of Wife and Child Gets Liberty for Whitefield Man.

Boston, January 5—In the deaths of his wife and newborn baby Kalil Ziter has suffered more punishment than is in the power of the courts to bestow, said Judge Morton of the U. S. District court in placing an indictment against the man on file today.

Mrs. Ziter died in Fort Kent, Me., a week after her husband was sentenced to 18 months in Greenfield jail for conspiracy to conceal assetts of Asa Coffey of Whitefield, N. H., in bankruptcy proceedings.

Zeiter believed that grief over his sentence caused the deaths, and according to Mrs. Ziter's physician, grief in all probability had something to do with it. Ziter was allowed to see his wife before she died. Upon his return today Dist. Attorney Asa P. French suggested that the case be placed on file and the man be allowed to return home.

The Herald Hears

That a local sleuth is said to be keeping the Maine authorities well informed when anything that looks like liquor leaves Portsmouth for the dry zone.

That Harvey Grant who was injured last week on the railroad is rapidly recovering from his injuries at the Portsmouth Hospital.

That the snowslides from a building on Daniel street are very dangerous.

That several of the crew of the U. S. S. Hannibal which sailed on Monday have been ill.

That the coasting on Miller's Hill was enjoyed by half a hundred young people on Monday night.

That the caucus of the members of the new city council held on Monday night was a late affair.

That it was warm while it lasted.

That Dover is to have another street band.

That a railroad man who knows where he is at just now as far as his job is concerned is lucky.

That the county commissioners consulted with the owners of the New Castle bridge relative to the petition to free the same, on Monday.

That it is evident that there is a fight on.

That the meeting of the school board will be a busy one tonight.

That the P. A. C. comedians line up for a starter tonight.

That it will be a two night performance.

That the chorus will consist of 60 voices.

That the old combination chemical in the fire department will yet come in handy.

That some of the boys who turned over a new leaf at New Year's should put a weight on it.

That the treasury department reports a scarcity of dimes.

That if we are guessing right many other denominations of the good old coin is also scarce.

That a person not able to sing is often the cause of great relief to the company.

That the New Castle people are anxious for the hearing on the toll bridge.

That a New York firm has cut the price of a Russian sable coat from $37,000 to $35,000.

That they are doing a little to reduce the cost of living.

That many eggs go back to the cold storage until we pay the price.

That the Department of Agriculture says a skunk is a man's friend.

That he may be a long distance friend.

FRENCH.

In his account of his journey through the Australian dry-lands, in Harper's magazine for January, Norman Duncan tells a remarkable tale told him by a "swagman" whom he met in the bush.

"On our way back to the trail we encountered a hairy, dusty, ragged fellow, pushing a bicycle through the scrub, a swag on his back. He was all in a lather with the labor of his haste. Whether he was miner, prospector, cattle-man, or sundowner (tramp), there was no telling. At any rate, he was riding for liquor, as he was quite frank to say, and fast going mad for it. It was a case of the dry horrors' with him (said he), and he was vastly disgruntled with our news that the tavern was closed up. Perking up, however, in our company, he seemed in no bad way, after all, and presently told us, as we went along, that some days before, traveling the edge of the 'nigger country' to the north, he had fallen in with a roving band of gins (black women) with whom he had enjoyed an astonishment which still kept him laughing. What these savage women were about, wandering the country without men, far from their tribe, he could not discover; but as they were daubed with clay he concluded that they were mourning some death. What amused him was this: that as he rode near he was, to his dumfounded amazement, addressed in lackadaisical English by a young woman (he vowed) who was not only the dirtiest, but quite the nudest and most primitively unconcerned of all the chocolate 'mob.'

"'Really,' she drawled, 'don't you find the weather rawther oppressive?'

"At this the swagman blasphemed his surprise.

"'If you were to address me in French,' said the young woman, with sweeping dignity, 'I should have no difficulty in comprehending you.'

"It turned out that his aboriginal maiden had, according to her story, been reared from childhood by a lady of Adelaide; that she had reverted to the bush and was they with her tribe. Whether for good and all she did not know; she might return to the lady some day—to play the piano. And she tittered like a school-girl (said the swagman); and she chaffed and giggled and chattered in the most flirtatious manner of the settlements, not in the least perturbed, moreover, being now in the bush, by the shocking fact that she was in the garb of the bush."

"HEALTH DAY" PROCLAMATION

The State of New Hampshire
... ... Office of the Governor.

To the People of New Hampshire:

Good health is a fundamental essential to prosperity and happiness. Its possession is largely dependent upon hygienic and sanitary knowledge. It is, therefore, appropriate to follow a most commendable practice of recent years, that of designating a day on which especial consideration shall be given to the conservation of human life and the alleviation of physical suffering.

I do, therefore, hereby suggest and recommend the observance of Friday, January 16, 1914, as "Health Day."

A specially designated day for the consideration and discussion of public health questions serves to focus thought and stimulate activity along the lines of the prevention and restriction of disease, and to concentrate action that will result in greater efficiency of purpose. Public enlightenment, combined with executive and other organized efforts, has already remarkably reduced the mortality of some of the communicable diseases. A continuation of these forces will accomplish still greater results.

It is fitting that on "Health Day" the various social, charitable and other public spirited organizations give special consideration to its purpose, and aid as much as possible in furthering its object. Instruction in health matters might, to advantage, be given in our public schools.

Remember, especially, the sufferings of the poor. Think of the destitute sick. Ponder upon means for their relief. Give them such aid as charitable hearts and willing hands can bestow.

The press of the state, which has always done much to disseminate sanitary information, would doubtless willingly publish short articles on the protection of public health.

I believe that "Health Day," is observed with such attention as it deserves and in such a broad way as its name implies, will accomplish much for the physical and moral welfare of the people of New Hampshire.

SAMUEL D. FELKER,
Governor.

Concord, N. H., January 2, 1914.

FUN

Her Wisdom

"Girls" called good old aunt Broadhead.

"Ma-am?" they answered, as they fluttered around her.

"Having in my time married and buried four husbands," quietly said the excellent dame, "I am persuaded that how a man conducts himself at the wedding is not half as important as how he behaves after that event. And I have found this recipe a sure one for the preservation of domestic tranquility: "Feed him and forgive him. That is all, except that it is well to marry early and stay marrier late."—Judge.

Danger on Every Hand

"O, see the sunbeams dancing on the waves!" said the poetic girl.

"Don't look!" exclaimed the severe woman. "How do we know they aren't dancing the tango or turkey trot?"—Washington Star.

KILBANE PUTS MOY TO SLEEP IN FOURTH

Philadelphia, Jan. 5—Johnny Kilbane of Cleveland, featherweight champion, knocked out Eddie Moy of Allentown in the fifth round of a six round contest here. Moy was outclassed but fought gamely until he went down and out with a blow on the chin.

Start The New Year Right

The first question asked is: Will it last? We say yes if you buy the right makes in Children's and Boys' Suits and Overcoats. We feel that we have the makes that will meet all the demands of the thinking people. Our prices on children's goods range from $2.00 to $10.00 on Suits and $3.00 to $13.00 on Overcoats.

MACKINAW COATS, SWEATERS AND HEADGEAR TO PLEASE ALL.

N. H. BEANE & CO.,

5 Congress and 22 High Streets, Portsmouth.

Great Mark Down Sale

On Furs, Fur Coats, Cloth Coats, Suits, Skirts, Bath Robes, Dresses, Waists and Children's Coats

SIEGEL'S STORE, 57 MARKET ST.,

THE STORE OF QUALITY FOR THE PEOPLE

Just the music you want for dancing the Turkey Trot

You'll thoroughly enjoy dancing the Turkey Trot and Tango to the music of the Victor.

Good lively selections, brilliantly played in perfect dance time—and equally as enjoyable for concert pieces as for dancing.

Come in and hear these new records—find out how loud and clear dance music is on the Victor.

Victor-Victrolas $15 to $200. Victors $10 to $100. Easy terms, if desired.

FRED W. PEABODY
115 Congress Street
Open Evenings Telephone

Start the New Year Right

By buying your confectionery and ice cream at the old reliable stand. We have established a reputation for our goods and shall maintain the same by using the best of stock. We wish to thank the public for the generous patronage bestowed on us during the past year.

NICHOLS

Congress St., cor. Fleet

We make a specially of furnishing ice cream for parties and private families.

Telephone 142-W.

START THE NEW YEAR RIGHT

And buy your Coal from

THE PEOPLE'S COAL CO.

We have the Best Coal on the market.

Office 60 Elwyn Ave.
W. E. HIGGINS, Mgr.
Tel. 1041-W.

Try a Display Ad for Results

THIRTY-TWO LOST WHEN TANK STEAMER SANK

New York, Jan. 5.—The tank steamer in trouble off Sandy Hook yesterday was the Oklahoma and 32 of her crew perished. Eight were saved.

Although several vessels were standing by the distressed tank steamer, the Hamburg-American line freighter Bavaria, bound from Philadelphia to Boston, was the only one able to render assistance.

The Bavaria will continue on to Boston with the rescued. She is due to arrive there about noon tomorrow.

She reported by wireless shortly after 9 this morning that she had been able to take off Capt. Alfred Gunter, chief mate Bert Iverson, second mate Knut Dahle, third mate Carl Eklunde, operator William [illegible] boatman Christian Rassmussen, Olaf Hamilton Powell and Herman Erickson, the ship's carpenter. No mention was made of the remainder of the crew, 34 in number.

The Oklahoma was owned by the Gulf Refining Company, was 2795 tons net and 419 feet long. She left here Sunday for Port Arthur, Tex.

Although the disaster occurred less than 100 miles off Sandy Hook, wireless reports throughout the night were meager and conflicting. The name of the distressed vessel was variously reported as the Wasca, unheard of and unregistered in shipping circles; the Pennoil, chartered by the Standard Oil Company, and the Delaware. The Spanish liner Manuel Calvo, the Royal Mail Line Caribbean and other vessels stood by the distressed craft throughout the night but apparently were unable to identify her.

The Caribbean reported this forenoon that the crew had been rescued but did not even give the name of the vessel.

In announcing the saving of part of the Oklahoma's crew the Bavaria added that the vessel had not sunk entirely but was partly submerged and drifting helplessly.

Among those who sailed on the Oklahoma, and who are believed to be lost is Capt. Lorine A. Cates of Boston, formerly commander of the steamship Edgardo. Capt. Cates was aboard as a passenger on his way to take command of another vessel.

The Oklahoma was valued at $700,000. John Kennedy, superintendent of the marine department of the Gulf Refining Company, owners of the vessel, said he could not conceive how the ship could have gone down even in bad weather. The ship was perfectly equipped and in good condition, he said, when she left for Port Arthur, Tex., in ballast.

"I have no idea what happened to the ship," said the superintendent. "She was an excellent seagoing craft built six years ago within the full requirements for oil tank vessels. She made several trips across the Atlantic.

"Capt. Gunter is one of the oldest captains in our service, a capable and reliable man. He often spoke of the magnificent way the Oklahoma behaved in a heavy sea."

RECORD OFFER FOR A RACE HORSE.

Owner of Lemberg Has Refused More Than $280,000 for Famous Son of Cyllene.

M. Matacheff, a Russian sportsman recently made an offer of 55,000 guineas (more than $280,000) for the gray horse Lemberg, foalded in 1907 by Cyllene-Galicia. This is the highest valuation ever placed on any horse. The highest previous offer was $200,000, made about three months ago for August Belmont's Tracery, foalded in 1909 by Rock Sand-Toplary, bred in Kentucky, but raced exclusively in England. In neither case was the purchase effected.

The owner of Lemberg, who races on the English turf under the name of "Mr. Faire," declined the offer made for his horse and Mr. Belmont did likewise. Failing to obtain Lemberg, M. Matacheff offered "Sol" Joel 30,000 guineas or more than $150,000 for Polymelus, foalded in 1902 by Cyllene-Maid Marian, and again met with a refusal.

Lemberg was a great racehorse. As a two-year-old he started seven times scored six victories and was second when beaten. As a three-year-old he started nine times, won seven, was second once and third once. As a four year-old he won in four of seven starts and was second three times. During his three-year-old career he was generally ridden by "Danny" Maher, for whom he lost only one race, in the St. Leger. Ridden by Frank O'Neill, he started an odds-on favorite, but was beaten by Sledfast.

ONE DOSE RELIEVES A COLD--NO QUININE

"Papo's Cold Compound" Makes You Feel Fine at Once—Don't Stay Stuffed-Up! Take it Now.

Relief comes instantly.

A dose taken every two hours until three doses are taken will end grippe misery and break up a severe cold, either in the head, chest, body or limbs.

It promptly opens up clogged-up nostrils and air passages in the head, stops nasty discharge or nose running, relieves sick headache, dullness, feverishness, sore throat, sneezing, soreness and stiffness.

Don't stay stuffed-up! Quit blowing and snuffing! Ease your throbbing head! Nothing else in the world gives such prompt relief as Papo's Cold Compound, which costs only 25 cents at any drug store. It acts without assistance, tastes nice, and causes no inconvenience. Be sure you get the genuine.

BOWLING

The Consolidation Coal Co's. trio defeated the Payne trio at the Arcade alleys on Monday evening by 10 pins. The scores:

C. C. Co. Trio.				
Smart	80	77	92	255
Humphreys	79	72	78	229
Palmer	75	78	105	258
	250	227	275	742

Payne's Trio.				
Trefethen	69	91	93	253
Cox	71	85	92	248
Dares	83	76	71	230
	223	252	256	731

TIME CHANGES MANY THINGS

and by way of extending to you our New Year's Greetings and inviting your continued patronage during 1914, we ask you to call and see the many sanitary and modern improvements that have been made in fixtures and modes of workmanship during the last year.

We are progressive, our equipment is up-to-date and we do the best

PLUMBING WORK.

M. L. & C. H. BREWSTER
24 Haven Court

TRIPLE RIBBED ASH CANS $2.25
ASH SIFTERS.....$2.25
COAL HODS..30c, 35c, 42c
STORM DOORS.....$2.25
STORM WINDOW VENTILATORS $1.25

W. S. JACKSON,
111 Market St., Portsmouth.

PROPOSALS will be received at the Bureau of Supplies and Accounts, Navy Department, Washington, D. C., until 10 o'clock a. m., January 13, 1914, and publicly opened immediately thereafter, to furnish at the navy yard, Portsmouth, N. H., a quantity of naval supplies, as follows: Sch. 6157; Pressure blowers.—Sch. 6175; Pig iron. Applications for proposals should designate the schedules desired by number. Blank proposals will be furnished upon application to the navy pay office, Portsmouth, N. H., or to the Bureau. T. J. COWIE, Paymaster General, U. S. N. 12-23-13 h da0, Jan 6

GOVERNOR STILL HAS A NUMBER OF APPOINTMENTS

Failure to clean up the list of official appointments for the year 1913 puts a heavy burden on the governor. Many appointments which should have been made are still hanging fire, while the governor has confronting him many vacancies occurring during the year 1914, many of them in important positions in the public service.

Vacancies or new offices created in 1913, for which no nominations have yet been made, although the last year of the governor's reign has been ushered in are:

A commissioner of agriculture, two deputy commissioners, and six assistants.

Two members of the board of license inspectors.

Quite a number of justices and special justices of the district police courts established by act of the last legislature.

Public Service Commissioner.

A public service commissioner to succeed Thomas W. Worthen, term expired on the first Monday in June.

A member of the board of trustees of state normal schools to succeed Hon. Charles R. Corning, May 30.

Two members of the board of trustees of the state library to succeed William E. Whitcher of Woodsville Dec. 13 1913, and William J. Starr of Manchester. The term of the latter expired on Dec. 8.

A forestry commissioner to succeed W. Robinson Brown of Berlin, term expired May 1, 1913.

Two members of the board of medical examiners.

Three members of the board of trustees of the New Hampshire college, to succeed Warren Brown, Lucien Thompson and Harold Hardy.

Some Others

At the governor's command for the year 1914 are the following appointments

Insurance commissioner to succeed Robert J. Merrill, commission expires Nov. 23.

Labor commissioner to succeed John S. H. Davie, June 8.

State superintendent of highways to succeed S. Percy Hooker, March 7.

Trustee of the state library to succeed William D. Chandler, Nov. 10.

Three trustees of the state college to succeed Hon. Nahum J. Bachelder Jan. 5; Walter Drew of Colebrook Aug. 30; Hon. George H. Bingham, Manchester, Dec. 2.

Trustee of State Normal schools to succeed Benjamin F. Dame of Newmarket, Feb. 4.

Commissioner of pharmacy to succeed Herbert E. Rice of Nashua, Nov. 10.

Warden, chaplain and physician of the state prison, Dec. 1.

Board of managers of the Soldiers' Home to succeed William A. Buckard of Laconia, Aug. 30.

Two members of the state dentistry board, Feb. 4 and Oct. 22.

Two ballot law commissioners to succeed Charles C. Rogers of Tilton and Charles A. Perkins of Manchester, Aug. 30.

Still More.

A forestry commissioner to succeed Jason E. Tolles of Nashua May 1.

A member of the state board of charities and corrections to succeed Mary I. Wood of Portsmouth, Aug. 29.

A member of the board of veterinary examiners March 28, three members of the board of medical examiners May 11 and June 16, and a member of the optometry board.

From the progress made during the past year a study of the above list will plainly indicate that there has got to be a getting together in the executive chamber, else the majority of the above appointments may devolve upon the administration which comes into power in January 1915.

TWO MILLIONS SWEPT AWAY BY STORM

New York, Jan. 5.—The heavy seas that changed shore lines and swept away nearly $2,000,000 worth of property along the New Jersey and Long Island coasts, had not subsided early today, and it was feared if the tide rises as high at flood today as yesterday the whole village of Seabright, N. J., might be destroyed.

Fear is felt in Pleasantville, N. J., for Capt. Caleb D. Mathews, and the crew of the oyster sloop Ruperta, which was off Ocean City when the storm broke on Saturday, and has not been heard of since.

A death due indirectly to the storm was that of Ellsworth Comtrell, the "old fisherman of Plum Island." The fishermen of the Highlands had not seen him since Wednesday and yesterday, during a lull, Gilbert Layton rowed across the mile of Raritan Bay between shore and the island and found the aged man dead in front of his stove.

There was no food in the hut, and the coroner decided death came on Saturday from starvation.

The damage at Seabright alone from the two days' blow was estimated early today at $700,000 and all the shore front property may be carried away should the wind rise higher. The village and nearby towns were in darkness last night except for candles and lamps.

Many handsome cottages and the homes of a score of fishermen have slipped into the sea and 30 others have been damaged.

Between Highland Beach and North Long Branch the damage is estimated at $1,000,000. It was the greatest storm in 30 years, if not the greatest that ever occurred along the Jersey Coast.

The damage in Rockaway is estimated at $300,000 and it may double that. In Coney Island it was about $100,000, and in Atlantic City $150,000. No town on the whole Jersey or Long Island Coast has entirely escaped.

The Pier Theatre in Arverne went into the sea. The Avery bachelor apartments collapsed. At Edgemere and Arverne, 200 bathing pavilions have been broken to pieces by the waves, while the broadwalk is wrecked in many places. In Arverne, Edgemere and Hammels the damage is about $300,000.

The chief damage at Coney Island was at Sea Gate. One cottage was demolished there, two others were undermined and the bulkheads torn up. Still others will be menaced by the first high tide.

Men who have followed the sea for scores of years declare they never knew the waves to gorge and gouge and lash the Jersey and Long Island coast so. Hotels, cottages, bungalows and fishermen's cottages were buffeted until they collapsed, were washed away and came back as wreckage.

The Octagon Hotel in Sea Bright hammered by the gale of Christmas, was completely wrecked yesterday. It was one of the largest along the coast. At the same time many handsome residences were damaged. Mayor Elliot of Sea Bright has called a meeting of the town council today to act on asking the state and Federal Governments to acquire full possession of riparian rights along that section of the coast. The town desires that either the State of the Federal Government aid in the construction of a sea wall.

More than 100 persons are homeless and Sea Bright has only $12,000 in its treasury with which to relieve suffering and to build a bulkhead strong enough to guarantee the future safety of the ocean front.

For the first time in 30 years the waters of the Atlantic and the Great South Bay united at Amityville. The water completely covered the 300-foot strip of land at Hemlock Beach carrying away a dozen bathhouses.

In New York Harbor six coal barges were sunk off Staten Island, and the movement of shipping was practically at a standstill.

JOHNSON'S ANODYNE LINIMENT

Countless thousands of families have found it to be the surest and quickest remedy for Cuts, Wounds, Sore Throat, Bowel Complaint—internal and external ailments.

IN USE OVER 103 YEARS

Its long-continued use is the highest proof of its merits. Sold everywhere.

25c and 50c Bottles

Parsons' Pills
keep the bowels regular

I. S. JOHNSON & CO., Inc.
Boston, Mass.

THE STATE BOARD OF TRADE ANNUAL MEETING

The annual meeting of the New Hampshire Board of Trade will be held in the General Committee room, at the State House in Concord on Tuesday, January 27, 1914 at 11 o'clock a. m. when reports of officers will be in order and the election of officers for the ensuing year will be proceeded with.

The afternoon session at 1.30 p. m. will be open to the public. An address will be given by Ira F. Harris, of Nashua, Treasurer of the Board, upon his recent trip around the globe, which may be entitled "Around the World in Thirty Minutes."

The subject of the projected tercentennial celebration of the landing of the Pilgrims, first formally advocated by the New Hampshire Board of Trade, which is now backed by an organized movement, will also be taken up for formal consideration.

Local boards, affiliated with the State Board, are urged to be represented by full delegations. Each board is entitled to three delegates for the first fifty members, and one delegate for each additional twenty-five.

MEAT INJURIOUS TO THE KIDNEYS

Take a Tablespoonful of Salts if Back Hurts or Bladder Bothers—Meat Forms Uric Acid

We are a nation of meat eaters and our blood is filled with uric acid, says a well known authority who wants us to be constantly on guard against kidney trouble.

The kidneys do their utmost to free the blood of this irritating acid, but become weak from the overwork; they get sluggish, the eliminative tissues clog and thus the waste is retained in the blood to poison the entire system.

When your kidneys ache and feel like lumps of lead, and you have stinging pains in the back or the urine is cloudy, full of sediment, or the bladder is irritable, obliging you to seek relief during the night; when you have severe headaches, nervous and dizzy spells, sleeplessness, acid stomach, or rheumatism in bad weather get from your pharmacist about four ounces of Jad Salts; take a teaspoonful in a glass of water before breakfast each morning, and in a few days your kidneys will act fine. This famous salts is made from the acid of grapes and lemon juice, combined with lithia and has been used for generations to flush and stimulate clogged kidneys, to neutralize the acid in urine so it is no longer a source of irritation, thus ending urinary and bladder disorders.

Jad Salts is inexpensive and cannot injure; makes a delightful effervescent lithia water drink and nobody can make a mistake by taking a little occasionally to keep the bladder clean and active.

CONVERT TO STUDEBAKER

Desert Traveler Says That His Trips Through the Sand Would Be Otherwise Impossible.

From Phoenix (Ariz.) Gazette

Four days from Los Angeles in a Studebaker "20," without any trouble worth mentioning above a whisper, is the record of W. P. Dollard and D. B. Moon, who arrived in Phoenix last evening. They took their car direct to the garage of the Arizona Motor Company, where it was found to be in surprisingly good condition.

Mr. Dollard is the owner of the Studebaker. He is a man of great wealth and in Los Angeles he rides around in a Lozier "Six." When he planned to come overland to Phoenix however, he decided that he would use his light Studebaker. The result proved the wisdom of his judgment. He says that the Studebaker pulled through stretches of road where the heavy Lozier would have sunk in the sand.

"All other cars I buy will be Studebakers," he said this morning. "They are certainly great for desert work and no one could ask for a nicer looking town car."

eb 11.

BLOOD IS SHED IN BIG SMELTER STRIKE

Tacoma, Wash., Jan. 5—Blood was shed today in the Tacoma, Wash., strike which began last week. Bricks and stones flew, clubs were wielded and a number of men's heads were cracked. Three strikers were arrested.

Fifty armed deputy sheriffs and the town marshal of Ruston were escorting a number of workmen to the plant which had been closed because of the strikers. Strikers lined the way. Soon there was a free for all fight, which finally was quelled.

An exchange of shots occurred last night between strikers barricaded in a house and sharpshooters acting as deputy sheriffs.

Itching, bleeding, protruding or blind piles have yielded to Doan's Ointment 50c at all stores.

THICK, GLOSSY HAIR FREE FROM DANDRUFF

Girls! Try It! Hair Gets Soft, Fluffy, and Luxuriant at Once—No More Falling Hair

If you care for heavy hair that glistens with beauty and is radiant with life; has an incomparable softness and is fluffy and lustrous, try Danderine.

Just one application doubles the beauty of your hair, besides it immediately dissolves every particle of dandruff; you cannot have nice, heavy healthy hair if you have dandruff. This destructive scurf robs the hair of its lustre, its strength and its very life, and if not overcome it produces a feverishness and itching of the scalp; the hair roots famish, loosen and die; then the hair falls out fast.

If your hair has been neglected and is thin, faded, dry, scraggy or too oily, get a 25 cent bottle of Knowlton's Danderine at any drug store or toilet counter; apply a little as directed and ten minutes after you will say this was the best investment you ever made.

We sincerely believe regardless of everythink else advertised, that if you desire soft, lustrous, beautiful hair and lots of it—no dandruff—no scalp itching and no more falling hair—you must use Knowlton's Danderine. If eventually—why not now?

Mr. R. H. Dickey is confined to his home on Pleasant street with an attack of the grippe.

STORM KING FURNACE

Economy of Fuel one of its best recommendations.

W. F. WASHBURN
15 BRIDGE STREET
Telephone 182-2.

For a holiday gift to a gentleman select a souvenir box of the celebrated

7-20-4

Largest selling brand of 10c Cigars in the world.

FACTORY
Manchester, N. H.

FADED PORTIERES

Can be redyed to original shade or any shade desired to match, by the veteran dyer.

H. SUSSMAN
129 Penhallow Street
Tel. 765-W

WHEN YOU INVEST

Consider well the safety of your security before any of its other features.

Income is next in importance to safety, and 6 per cent. backed by solid security is an ideal investment.

We offer Guaranteed, Preferred Stocks secured by Direct Lien on Specific Properties.

Write or call for Booklet.

FRED GARDNER
Glebe Building.

NAVARRE
HOTEL NEW YORK
7th AVENUE & 38th ST.
300 Feet from Broadway; from Grand Central Sta., 7 Blocks; Penn. R. R. Sta. 4 blocks. Centre of Everything.
350 ROOMS BATHS 200
A room with bath.....$1.50
Other rooms with bath $2.00, $2.50
Rooms for two persons $2.50, $3.00
CUISINE (a la carte) MUSIC
SEND FOR COLORED MAP OF N. Y.
EDGAR T. SMITH, Managing Director.

NEW STORE-NEW GOODS

We have opened a new store at
252 Market Street
Where you can find everything in
Foreign and Domestic Wines and Liquors
All the Portsmouth Beers and Ales. Case lots as low as any dealer in New England. Family trade solicited. Goods shipped to any point within the law. Tel. 159.
JOS. SACCO & CO
Mail orders promptly filled.

H. W. NICKERSON,
Undertaker and Licensed Embalmer
Office 5 Daniel St., Portsmouth
Residence 45 Islington St.
Telephone at Office and Residence.

PORTSMOUTH THEATRE, THURSDAY EVE., JAN. 8

JUST TO MAKE YOU LAUGH
COHAN AND HARRIS PRESENT
THE FUNNIEST FARCE OF THE CENTURY
STOP THIEF

1 YEAR IN NEW YORK
6 MONTHS IN CHICAGO - 2 MONTHS IN BOSTON

PRICES—35c, 50c, 75c, $1.00 and $1.50. Seats on Sale at Box Office Tuesday, Jan. 6.

Box Office Hours—8 to 9 a.m., 12.30 to 2 p.m., 5 to 6 p.m., 7 to 8 p.m. Telephone reservations will not be made until 9 o'clock the morning of the sale. All ticket reservations must be called for by 2 p.m. the day of the attraction.

CADUM
for any
Skin Irritation

This new remedy is very soothing and healing to an irritated or inflamed skin. It can be used with confidence in many skin troubles. It is antiseptic and destroys disease germs. Trial box 10c. at druggists.

HOLIDAYS ARE PAST

But we keep the largest stock of Shoe Bows, Rosettes, Arches and Shoe Findings in this section.
Your shoes repaired at short notice in the best manner.
Another lot of Waterproof Shoes just arrived.

Chas. W. Greene
Everything for the Shoe
No 8 Congress St.

THE COMPANY WITH THE PYRAMID

43 CONSECUTIVE YEARS OF PYRAMIDAL PROGRESS

NEW HAMPSHIRE FIRE INSURANCE CO.

3,161,860.05	948,783.34
2,303,315.24	877,217.26
3,911,761.14	1,198,883.49
4,069,140.07	1,317,787.00
4,310,639.19	1,357,018.23
4,500,404.73	1,377,078.14
4,601,149.01	1,408,681.84
5,160,017.46	1,510,084.32
5,331,270.70	1,578,320.62
5,726,859.34	1,684,304.81
6,097,887.20	1,700,761.60

TOTAL LIABILITIES $2,647,125 60
POLICY HOLDERS' SURPLUS $3,450,761.60

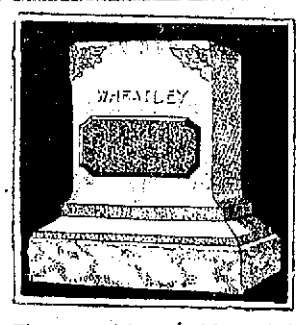

The memorial you wish erected to the memory of the departed relative or friend is a monument of LASTING beauty with an inscription that will withstand the action of the elements best.

Such a monument you are certain of securing here—a memorial of selected A-1 granite or marble, meautiful in design and of perfect superb appearance.

We respectfully solicit the honor of showing you our stock, sample designs and actual examples of our work in this vicinity.

A postal will bring full particulars.

FRED C. SMALLEY,
4 WATER ST.

SOMETHING NEW!

A Life or an Endowment Policy which guarantees to waive payment of premiums and pay annual income of $48. per year on each thousand in the event of insured becoming wholly disabled through disease or accident.

On such a contract the premium payment is lower than other Companies who omit these benefits.

In order that you may receive the most liberal form of protection at the lowest cost, it will be greatly to your advantage to consult The Travelers Insurance Co.

C. E. TRAFTON
Agent Portsmouth, N. H

DECORATIONS

FOR WEDDINGS AND FLOWERS FURNISHED FOR ALL OCCASIONS FUNERAL DESIGNS A SPECIALTY

R. CAPSTICK,
Rogers Street.

Insure Your Packages Sent By Parcel Post

We offer an attractive and reasonable form of insurance to cover packages lost in transmission by mail.

John Sise & Co.,
No. 3 Market Square,
PORTSMOUTH, N. H.

TELEPHONE 598 for FINEST COLLAR WORK in New England.
We have the "Last Word" in collar machinery and Guarantee to "Make Good."
CENTRAL STEAM LAUNDRY
291 State St.

PRIEST TRANSFERS PORTSMOUTH BOY AMONG THEM

Manchester, Jan. 5.—Through the Rev. J. S. Buckley, D. C. L., his secretary, the Rt. Rev George Albert Guerin, D D, today announced the following transfers and appointments to go into effect on Thursday, Jan. 8.

The appointment which affects a local church is that of the Rev. Daniel Sullivan of Laconia, who has been appointed chaplain of Our Lady of Perpetual Help Infant asylum on Concord street, and assistant to the Rev. Francis X Lyons of Gotte's Falls and South Manchester.

The following are the appointments.

The Rev. Joseph Corcoran, rector of St. Mary's church, Rochester, on account of ill health, has resigned the rectorship of said church.

The Rev. John McNamara, rector of St. Joseph's church, Salem, has been transferred to the rectorship of St. Mary's church, Rochester.

The Rev. Thomas C. Laughlin, D. D. chaplain of Mount St. Mary's seminary, Hooksett Heights, has been appointed rector of St. Joseph's church, Salem.

The Rev. John P. Moran, assistant priest at St. Mary's church, Claremont has been appointed chaplain at Mount St. Mary's seminary, Hooksett Heights

The Rev. John Belford, assistant priest at St. Joseph's church, Woodsville, has been transferred to St. Mary's church, Claremont, where he will be assistant priest to the Rev. Joseph Melaneon.

The Rev. Edmund F. Quirk of Portsmouth, recently ordained to the holy priesthood, has been appointed assistant priest at St. Joseph's church, Woodsville, to the Rev. P. E. Walsh.

The Rev. Frank J. Maney of Nashua recently ordained to the holy priesthood, has been appointed assistant priest at St John's church, Concord, to the Rev. A. J. Timon, P. R.

The Rev. John Edgar Cahalane of Newport, recently ordained to the holy priesthood, has been appointed assistant priest of St Patrick's church, Nashua, to the Rev. Matthew Creamer

The Rev. Daniel J. Sullivan of Laconia recently ordained to the holy priesthood, has been appointed chaplain at the new Infant asylum on Concord street and assistant priest to the Rev. F. X. Lyons.

COUNTY Y. M. C. A. DOES GOOD WORK

The Rockingham County Y. M. C. A committee takes pleasure in submitting to its friends a report of the first year's work. The work of the committee is one of co-operation, with and co-ordination of the forces already upon the field, and the discovery, enlisting and training of volunteer leadership to meet the further needs of each community.

Atkinson, Boy Scouts (1) Home Garden Club.

Brentwood, Sunday School at Crawley's Falls, Home Garden Club.

Candia (2) College Deputation.

Chester (3) Orchard lecture and demonstration work.

Danville K. O. K. A. Club.

Derry Student Y. M. C A (3) Orchard pruning, grafting, spraying.

Epping Boy Scouts, Home Garden Club. (4) School playground work. (2) College deputation.

Exeter Boy Scouts, High School Y. M. C. A. classes in "English for Coming Americans" (3) Home Garden Club.

Greenland College Deputation, Junior Y. M. C. A.

Hampstead (4) School playground work.

Hampton Academy Y. M. C. A. Boy Scouts.

Hampton Falls Y M C A Club, Boy Scouts.

Kensington Boy Scouts.

Kingston Boy Scouts, Academy Y. M. C. A.

Newmarket High School Y. M. C. A Classes in English for Coming Americans, Employed Boys Y. M. C. A. club, College Deputation.

Newton Boy Scouts, College Deputation, Summer Camp at Silver Lake at Mr. Clinton Elwell's cottage.

North Hampton, Boy Scouts, (3) Orchard lecture and demonstration work.

Plaistow (4) School Playground work.

Raymond Boy Scouts, Home Garden Club.

Portsmouth Organization of County Y. M. C. A. Jan. 6, 1913, Boy Scouts, Boy Scout Assembly Oct 4, 1913 to visit navy yard.

Salem Y. M. C. A. Club, Boy Scouts (1) Home Garden Club, (5) School Garden Club.

Seabrook Boy Scouts.

(1) The Home Garden Club is a branch of the National Boys' and Girls' Garden and Canning Club.

(2) College Deputation work consists of special week end services for men and boys conducted by students from New Hampshire College Christian Association.

(3) The County Committee co-operates with New Hampshire College in arranging for Orchard lecture and demonstration work.

(4) Play demonstrations are given to interest and train the teachers in the supervision of play at recess time.

(5) In the School Garden Work each child had a plot about 3x5 feet in or near the school yeard. The older children helped the younger ones, and the work was done mostly at recess time. The gardens added much to the interest of school life.

The committee plans to extend its work as rapidly as conditions warrant.

The work of the committee costs $2,500 a year, and is supported entirely by voluntary contributions.

(Signed) C. M. DUSE, Sec.

PORTSMOUTH PROOF.

Should Convince Every Herald Reader

The frank statement of a neighbor telling the merits of a remedy,
Bids you pause and believe.
By some stranger far away
Commands no belief at all.
Here's a Portsmouth case.
A Portsmouth citizen testifies.
Read and be convinced.

Charles E. Oliver, barber, Coffins Court, Portsmouth, N. N., says: "Standing for hours brought a constant starain on my kidneys and I finally began to have kidney complaint. My back was so lame at times that I could hardly attend to my work, and I was also troubled with headaches and spells of dizziness. When I heard of Doan's Kidney Pills I procurred a box and began using them, following the directions closely. The pains in my back and other symptoms of kidney complaint soon left and I felt much better in every way. The cure has since proven to be a permanent one and I therefore advise anyone suffering from disordered kidneys to try Doan's Kidney Pills."

For sale by all dealers. Price 50 cent. Foster-Milburn Company, Buffalo, N. Y., sole agents for the United States.

Remember the name—Doan's and take no other.

HORSE SHOEING
In All Its Branches.
All Shoes Hardened for Winter Wear without extra cost.
TRAFTON'S,
200 MARKET ST.

MADAME—

Star the year right in your kitchen by making it an ALL GAS KITCHEN. You will never regret making the change. We will make you a very liberal allowance for your coal range, on a CABINET GAS RANGE and WATER HEATER Proposition.

Portsmouth Gas Co.
ALWAYS AT YOUR SERVICE.

THE LABOR LAW WHICH IS BOTHERING

At the request of several merchants we again publish the new law regarding the hours of labor for women and minors. The local merchants are very anxious to comply with the law, and are seeking to get familiar with its provisions. There is but one condition imposed and that is the posting of the hours of labor in every room where women or minors are employed The Bureau of Labor is prepared for a strict enforcement of the law.

The law reads:

Chapter 156.

An Act relating to the Hours of Labor for Women.

Be it enacted by the Senate and House of Representatives in General Court convened:

Section 1. No female and no minor shall be employed or be permitted to work in any manufacturing, mechanical or mercantile establishment, laundry or restaurant, or confectionary store, or by any express or transportation company, in this state, more than ten and one quarter hours during any one day nor more than fifty-five hours in any one week. The hours may be so arranged as to permit the employment of females at any time, but they shall not work more than ten and one-quarter hours during the twenty-four hours of any one day, nor more than fifty-five hours during one week. If, however, any part of a female's daily employment is performed between the hours of eight o'clock p. m. and six o'clock a. m. of the following day, all the employment shall be considered night work, and no such female so employed at night work shall be employed or permitted to work thereat more than eight hours in any twenty-four hours nor more than forty-eight hours during the week. If any such female is employed not more than one night in the week (after eight o'clock as herein provided) then such female may be permitted to work fifty-five hours in any such week. Provided that at least one hour for dinner be allowed each female during her working period, but no part of such hour shall be considered as a part of the permitted period of daily employment.

Sect. 2. Every employer shall post in a conspicuous place in every room, where such females are employed, a printed notice stating the hours of commencing and stopping such work, the time allowed for dinner or other meals, and the maximum number of hours any female employee is permitted to work in any one day.

Sect. 3. The employment of any female in any such place or establishment, as defined in sub-section 1. of this section, at any time other than those of the posted hours of labor, as hereinbefore provided for, shall be prima facie evidence of a violation of this act.

Sect. 4. Any person or corporation violating any of the provisions of this act shall be deemed guilty of a misdemeanor, and upon conviction thereof, shall be punished by a fine of not less than fifty dollars and not more than one hundred dollars.

Sect. 5. This act shall take effect January 1, 1914.

Approved May 21, 1913.

ANNUAL MEETING

The annual meeting of the Portsmouth Board of Trade & Merchants' Exchange will be held at the Rockingham Wednesday, January 7th at 3 o'clock p. m. for the election of officers for the ensuing year and such other business as may come before the meeting.

Refreshments.

By the President.
FREDERICK M. SISE, Clerk.
C Jan. 6-7.

For any pain, burn, scald or bruise, apply Dr. Thomas' Eclectric Oil—the household remedy. Two sizes 25c and 50 cents at all drug stores.

COUNTERFEITERS ROUNDED UP BY REGISTERED MAIL

Washington, Jan. 5.—The big part that a receipt for a registered letter played in the breaking up of a band of counterfeiters which operated over a large section of the country came to light today at the treasury department when Chief Flynn of the secret service division gathered up the loose ends of the story. In consequence of the finding of the receipt in the possession of one of them three men are under arrest. They proved to be old offenders and have long prison terms in prospect.

Several weeks ago Chief Flynn received word of the appearance of a new counterfeit $10 gold certificate in Buffalo. A few days later the same sort of $10 certificate made its appearance in New York and then in rapid succession in St. Louis and Cincinnati. The New York office of the secret service arrested a boy who had bills in his possession and who said they were given him to pass. The boy's description of the giver led to John Furnan, alias Frank Lasecra, alias Dafindeka Greico. In searching Furnan's rooms the officers found a receipt for a registered package addressed to the daughter of Ed Wescott of Chicago, who had served part of a ten-year sentence for counterfeiting. While the New York officers of the service waited and finally arrested Furnan, Flynn sent a telegram to Chicago to look up Westcott. Confronted by agents, Westcott confessed, said he had made four hundred of the bills and that he had given half of them to Furnan, 100 to a man named Merrill and kept about 100 himself. Merrill was walked into the trap set him a short time later and proved to be an old acquaintance of the service, known before as Ollie Allen of Peoria. Merrill had been sent out on the road disposing of the bills and brought back with him only 17. When Furnan was arrested he had 156 bills.

If he had not sent the registered package to Chicago Chief Flynn might yet be looking for the others in the gang.

BEST OF TEN CARS

Iowa Man Writes That His "Six" Is Growing More Gingery Every Day.

Writing to the Chicago branch Dr. John Waggoner of Dewitt, Iowa says: "I write this letter unsolicited, thank ink you for the courtesy extended to me while in Chicago and thinking that perhaps you would like to know how my Studebaker 'Six' is running.

"This is the tenth car I have owned and I will say that, after running 2,500 miles, it works better and has more ginger the more I use it. My family likes the riding qualities better than any car I have ever had.

"Last week I went to Colfax, Iowa, 190 miles from here. We left at 9 a. m., made three stops and one professional call, and arrived there at 7.55 p. m. the same day. The car used only one pint of cylinder oil and the radiator required no water. We made a mileage of from 12 to 14 per gallon of gasolene. Near Tama we came to an Indian reservation and struck some of the finest roads in Iowa. With top up, windshield and seven passengers, we turned the speedometer over to '0' after making 50 with ease. The ladies then claimed they could not breathe, so we slowed down to 30. All the time the engine had been working smoothly. I do not believe any Indian could have caught us at Tama.

"I have not yet had my hand on the crank, as the Wagner starter has never failed to turn my motor.

"Your man, Mr. Donnelly, was here. looked my car over and said everything was in perfect order. If you should see him, thank him for me as he seems to take a great interest in Studebaker cars." ch 11.

BOSTON AUTOMOBILE SHOW.

There will be much that is new in car construction and equipment at the Boston Automobile show to be held in Mechanics building, March 7-14, inclusive. Most of the makers have made sweeping changes in body lines and there will be any number of revolutionary mechanical changes such as electric gear shifts and the two speed axle. The cycle car will also make its debut to New Englanders.

There is every indication that the coming Boston Auto Show will have a larger and more comprehensive display of cars and equipment than at any of the previous shows. In fact, it will, as always has been the case, exceed the New York and Chicago shows because the manufacturer has his latest spring models for the market at the time the Boston show is on. Manager Chester I. Campbell reports that the demand for exhibition space is so great that he fears a number will not be able to display their cars.

The accessory exhibits will take on a wider scope as this department has come under the personal attention of Manager Campbell who plans to make it one of the strongest features of the show. Every known device used on a motor car will be on display. The number of electric appliances will be greater than ever and will include electric transmissions that will do away with shifting of gears and gears themselves; electric auto sand grips by which the pressing of a button will release a layer of sand in the path of the rear wheels; electric cigar lighters, new types of starting-lighting systems and an appliance that will permit the headlights to follow the course of the front wheels as the car makes a turn. Kerosene carburetors, new forms of shock absorbers and a hundred other devices will be shown.

The motor truck show under the auspices of the Boston Commercial Motor Vehicle Association will be held in Mechanics Building from March 17 to 21. It is the only truck show to be staged in any of the big cities of the country for 1914. The display will include every type of commercial motor wagon. It will be an exhibition essentially for the merchant and the municipal authorities, as the display of ambulances, police patrols, fire apparatus and vehicles specially designed for the various municipal departments will be large and representative.

TO LECTURE ON PEACE

Dr. James L. Tryon of the American Peace Society who has just returned from the Hague, will lecture at the Peace Church on Wednesday evening on "One Hundred Years of Peace."

The lecture is open to the public and everybody is invited. Dr. Tryon will illustrate his talk with stereopticon views.

CLASSIFIED ADS

For Sale, Wanted, To Let, Lost, Found, Etc.

YOU GET RESULTS FROM THIS COLUMN

1 Cent a Word Each Insertion. Four Lines One Week 40c

HELP WANTED.

Ladies and gentlemen desiring to go on the stage write today. Stamp for correspondence. Superior Show Institute, Box 341, Grand Rapids, Michigan. eh 1m. D 19

SEVEN PER CENT. ON YOUR MONEY—Casady Co., Bankers, Omaha, Nebraska, can get you 7 per cent. on your money in amounts from $500 up; first class security, short or long time loan; commercial paper for discount. Correspondence invited. hos26,tf

WANTED—Highest market price paid for all kinds of live poultry. Barred Plymouth Rock pullets for sale. S. L. Adlington, Eliot, Me. Tel. 1089J. he d 31, 2w.

TO LET.

TO LET—The three-story building on Water street at the head of State street, formerly known as "The Clifton," will be let on very reasonable terms for any legal purpose. It has about 20 good rooms, 4 bath rooms, steam heat, all modern conveniences. It is well fitted for a boarding house or lodging house. Apply at the law offices of John H. Bartlett, attorney for estate of M. H. Squires. h jan 3, 1w

TO LET—House containing seven rooms and bath, all modern improvements, 9 Rogers street. Apply Mrs. E. L. Junkins, 455 Maplewood avenue, tel. 1184-J. he jan 3, 1w

FOR SALE—Horse, delivery wagon, Concord wagon, surrey, pung, riding sleigh, harnesses, blankets, etc. Apply to D. A. Randall, painter; tel. 241. he d31, tf

TO LET—Between Market Square and B. & M. station, single house of seven rooms, new heater and large sunny yard. Also tenament of five rooms. Telephone 1181R. ch f.

TO LET—Furnished room pleasantly situated, 89 Islington street, Corner Cabot. HCtf D12.

TO LET—Tenement of 6 rooms, Daniel street, Small rent. Apply this office. ch tf.

HOUSE TO LET—150 State street. Apply to H. A. Clark. he n 24, tf

TO LET—Office with private counting office, same floor with Herald, all modern conveniences, including heat. Rent $16. Inquire of The Herald.

TO LET—Suite of three offices with all modern conveniences. Inquire at Herald office. he j 10, tf

FOR SALE

FOR SALE—House lot on South Road. Price $200.

FOR SALE—A matched pair of horses weighing 2700 lbs; one pair weighing 2900 lbs; single horses, weight ranging from 1200 to 1500 lbs. Apply to Carll & Co., cor. of Congress and Chestnut sts. he n 21, tf

FOR SALE—The most desirable house lots in the city, on Lincoln avenue and on Broad street. Inquire of F. W. Hartford.

UPHOLSTERING in all its branches. Custom made window shades; estimates cheerfully given. Packing and shipping of household goods; packing of fine furniture, china, etc., by experienced packers. Storage. Margeson Bros. Tel. 570. h 52, tf

LOST.

LOST—Ruby and diamond ring. A suitable reward will be paid for return of same and no questions will be asked. P. O. Box 1106, Portsmouth, N. H. ch M. D 30.

CEMETERY LOTS

CARED FOR and TURFING DONE

With increased facilities the subscribers again are prepared to take charge of and keep in order such lots in any of the cemeteries of the city as may be entrusted to their care. They will also give careful attention to the turfing and grading of them, also to the cleaning of monuments and head stones, and the removal of bodies. In addition to work at the cemeteries they will do turfing and grading in the city on short notice.

Cemetery lots for sale; also Loam and Turf.

Orders left at residence, corner of Richards avenue and South street, or by mail with Oliver W. Ham, 64 Market street, will be given prompt attention.

M. J. GRIFFIN & SON,

TRANSPORTATION.

BAY STATE LINE
VIA RAIL AND BOAT
NEW YORK $2.50
Outside Two-Berth Staterooms, $1.00
Modern Steel Screw Steamships
Georgia and Tennessee
Daily and Sunday Between Providence and Pier 19, East River, N. Y.
New Management, Improved Service.
CITY TICKET OFFICE
214 WASHINGTON ST., BOSTON.

Merchants' and Miners' Trans. Co.
FLORIDA
"BY SEA"
Boston and Providence
—TO—
Savannah - Jacksonville
Norfolk, Newport News, Baltimore, Philadelphia,
Through tickets on sale to and from principal points. Fine steamers. Best service. Low fares. Wireless telegraph
SPECIAL RATES TO
NORFOLK AND OLD POINT
Send for Booklet.
James Perry, Agt., Providence, R. I.
C. H. Maynard, Agt., Boston, Mass.
W. P. TURNER, P. T. M.
Gen. Offices Baltimore, Md.

NAVY YARD FERRY TIME TABLE

Launch leaves Navy Yard, Working days at 7.50, 8.35, 9.15, 10.00, 10.30, 11.15, 11.45 am; 1.05, 1.35, 2.15, 2.45, 3.30, 4.00, 4.20, 4.40, 5.00, 6.00, *7.45 pm. Sundays—10.00, 10.15 am; 2.15, 12.3 pm. Holidays—9.30, 10.30, 11.30 am.

Launch leaves foot of Daniel Street, Portsmouth, Working days, at 8.25, 8.45, 9.30, 10.15, 11.00, 11.30 am; 12.15, 1.15, 1.45, 2.30, 3.00, 3.40, 4.10, 4.30, 4.45, 5.40, 6.10, *10.00 pm. Sundays—10.00 am, 12.05, 12.25, 12.45 pm. Holidays—10.00, 11.00 am; 12 m.

* Wednesdays and Saturdays.

GRANITE STATE FIRE INSURANCE COMPANY
Of Portsmouth, N. H.
Paid Up Capital $200,000
OFFICERS—Calvin Page, Pres.; Joseph O. Hobbs, Vice Pres.; Alfred F. Howard, Sec.; John W. Emery, Asst. Sec.

F. S. TOWLE, M.D.
Physician and Surgeon
OFFICE HOURS:
From 8 a.m., 1 to 4 p.m., 7 to 9 p.m.
350 State St., Portsmouth

A. J. LANCE, M.D.
Diseases of the Eye, Ear, Nose and Throat.
CONGRESS ST., PORTSMOUTH
9.30 to 12; 2 to 4. Telephone

JULIUS W. SYRENIUS, D.O.
Osteopath
Graduate of the Columbia College of Osteopathy.
PLEASANT ST., PORTSMOUTH
Office Hours—From 9-12; 2-4.
Evenings by appt.

THE ACCUMULATION OF OUR YEAR'S LEFT OVERS AND PIECE ENDS TO BE OFFERED AT SPECIAL PRICES BEGINNING

Monday, January 5th.

THERE ARE MANY EXCEPTIONAL VALUES IN OUR READY TO WEAR DEPARTMENT.

CLEARANCE SALE OF OUR MUSLIN UNDERWEAR SAMPLES.

THE D. F. BORTHWICK STORE

MOTHER GREETS HER SON AFTER FORTY-TWO YEARS

Alfred C. Freda Meets Sister He Had Never Seen at Family Gathering at Connellsville, Pa., on Christmas Day

Forty-two years ago Alfred P. Freda, a well known shoe maker of this city left home in Salerno, Italy. He came to New York City where he located for four years. He later went to Atlanta and Philadelphia. For nearly thirty years he has been a resident of Portsmouth.

The day he sailed from his native land was the last time he saw his mother. For forty-two years he has been separated from her and during that time she has made many appeals to her son to come back to his native land and visit her before she passed away to her heavenly home. Alfred, though possessed of a son's love for a mother, found it impossible to make the trip, owing to several reasons. The mother, now 78 years of age was bound to see her boy and wrote him saying, "If you cannot come to see me I will come to see you, and I will be in America on Christmas day". On that day fifteen of the family gathered at the home of her daughter, Mrs. Anna Megaro of Connellsville, Pa. One can imagine the joy and happiness that prevailed when the aged lady embraced her boy that had been gone for nearly a half century. To add to the joyful occasion Alfred met his sister, Mrs. Megaro for the first time in his life. The woman now forty years of age and the mother of nine children, did not see the light of day until 2 years after her brother sailed for America. Other members of the family residing in Newark and cities of New York, whom the Portsmouth man had not met in several years were at the gathering.

Zebley, seaman, and Albert D. Russell, fireman second class, have also been commended by the Secretary for rescue work.

Want Work Done on Rigging.

A request has been made to the department to allow some minor repairs to the rigging on the collier Brutus while at this port.

Put in at Norfolk for Men.

The vacancies in the crew of the survey ship Hannibal will be filled at Norfolk. The vessel will then proceed to surveying grounds at Nicaragua via Guantanamo.

Injures Hand in Dry Dock.

C. C. Remick of Kittery, laborer, sustained a painful injury to his right hand thumb while at work in the dry dock on Monday.

Accounting Officer Detached.

Paymaster J. N. Jordan, accounting officer in the general stores, received telegraphic orders today detaching him from duty here on Jan. 10.

Saves $1500.

The Secretary of the Navy has authorized the Bureau of Supplies and Accounts to award a contract to Larus & Brothers Company, of Richmond, Va., for 50,000 pounds of navy plug tobacco at a price that saves $1,500 to the department.

Our annual winter "mark-down" sale is on. Now is your opportunity to make an

IMPORTANT SAVING ON A SUIT OR OVERCOAT.

The prices on suits that represent this saving are: $10.20, $11.37, $12.75, $14.02, $15.72, $17.00, $19.12, $21.25.

Overcoat reduction prices are: $9.60, $10.80, $12.00, $14.40, $16.00, $18.00, $20.00.

HENRY PEYSER & SON

"Selling the Togs of the Period."

LOCAL DASHES

Beat by test, Cadillac auto.

Two lodgers were cared for at the police station Monday night.

Lobsters and fish of all kinds caught by our own boats, fresh every day. E. Jameson & Sons, Tel. 653.

Don't miss Stanton's dancing class this week. Modern dancing taught correctly.

This is the date that tradition sets for taking down your Christmas wreaths and dismantling your Christmas tree.

Wrestling fans should save the evening of Jan. 12 for a big wrestling card at Freeman's hall.

Auction sale of old blue china at Tucker's store, 18 Bow street, Wednesday at 10 a. m. Many odd pieces, bargains sure.

The present week is a busy one with the local secret societies, installations occurring nearly every evening.

At Pearson's for the rest of this week—Two 5c packs of Spearmint chewing gum for 5c, or five bars for 10c. Can you beat it?

Rooms papered, $1.75; painted $1.50. Estimates given, satisfaction guaranteed. Geo. W. Brackett, Greenland, N. H. Tel. 203-7 Portsmouth. h d8, 2w

About forty members of Crystal Temple, Pythian Sisters visited Walbach Temple of New Castle on Monday evening.

The Cathedral choir, a grand music festival, M. E. church, Jan. 20, 50 cents, all seats reserved. Sale of reserved seat tickets commences Wednesday, Jan. 7, at F. W. Knight's.

Lobsters, miles of Shoals Haddock and Cod brought in every morning fresh, by our own fishing fleet. H. A. Clark & Co., 1 and 2 Commercial Wharf. Tel. 615.

Safety razor blades sharpened, skates sharpened, saws filed, umbrellas mended, keys made, locks repaired razors honed and rehandled, scissors knives and tools ground at Horne's, 32 Daniel street.

This evening at Association hall, Rev. Walter A. Morgan, pastor of the First church in Dover, is to speak upon "Jesus the Revealer of God."

Local teamsters are anxiously awaiting a fall of snow to make good sleighing. Several of the teamsters have contracts to move heavy machinery and the present condition will not admit its being done by either wheels or sleds.

The Fuller Sisters are delighting audiences in this country by their charming manner of presenting the folk songs of England, Scotland and Ireland. The costumes and the old Irish minstrel's harp add much to the pleasing effect. At Association Hall, January 7 at 8 p. m. Admission, 50c.

Auction sale of fine old furniture at Tucker's store, 18 Bow street, beginning Wednesday at 10 a. m., continuing all day.

NOTICE.

The installation of the officers of Storer Relief Corps, No. 6, will be held Wednesday evening, Jan. 7, at 7.30 o'clock, in G. A. R. hall. Members please bring cake.

Per order,
CASSIE A. TURNER, Pres.
E. M. PAUL, Sec.

CALL FOR REHEARSAL.

All end-men, balladists and chorus singers engaged for the P. A. C. minstrels will please report at the clubhouse Tuesday evening, Jan. 6. Overture rehearsal, 8 sharp. F. E. Hasty, manager. ho jan 3, 2t

The Herald appears to be a leader in the local news field.

PERSONAL ITEMS

Fremont Allen of North Berwick was here today.

Miss Margaret Goodwin is spending the day in Dover.

Arthur Morrison of Dover was here Monday on business.

Stewart E. Rowe of Kensington was here today on legal business.

Miss S. E. Kidder of Manchester is the guest of Miss Annie Sullivan.

On Monday Fred Thomas, reached another milestone in life's journey.

Postmaster Frank T. Clarkson of Kittery Point is quite ill at his home.

Mrs. Samuel J. Colcord of Exeter passed Monday in this city with relatives.

John R. Redmond of Manchester was here on Monday renewing old acquaintances.

Mr. and Mrs. Sherman T. Newton have returned from a trip to Ayers Junction, Me.

Rev. J. H. Rathbins of Concord secretary of the anti-saloon league was a visitor here on Monday.

Charles Manning of Rockingham, a former resident of this city, was here on Monday calling on friends.

Miss Lizzie M. Philbrook of State street is the guest of her aunt in Cambridge, Mrs. James E. Tuttle.

Miss Emma M. Warren of Lynn and her sister, Mrs. John H. Chapin of Somerville, are visiting in this city.

Mr. and Mrs. Harry Twombly left on Sunday for Albany, N. Y., to visit her sister and brother for the week.

Paul McCarthy, who recently underwent an operation at the Portsmouth hospital, is reported as somewhat improved.

Justin McCarthy, who passed the holiday recess at his home in this city, returned to Hanover on Monday evening.

Mrs. Mabel Harriman, who has been the guest of Mrs. Annie H. Moat of Union street, has returned to her home at Waterloo.

Mr. and Mrs. Charles E. Morrill of Dover, summer residents of Eliot left on Monday for Palm Beach, where they will pass the winter.

Miss Ethel Kane of Cambridge, Mass., who has been visiting Mrs. John Greenaway in this city, is now the guest of friends in Dover.

Mrs. John McWilliams of Malden, Mass., who has been spending the week-end with her husband in this city, returned to her home today.

Miss Frances Bailey, who has been passing the holiday season with her parents, Mr. and Mrs. Charles E. Bailey, returned to her studies at the Plymouth Normal school on Monday.

William S. Mansfield of Manchester, a former clerk in the internal revenue office in this city, is passing a few days in this city. He is now employed in the railway mail service.

Miss Nora Molloy returned from a weeks' vacation passed as the guest of friends at Boston, Mass., on Sunday evening, resuming her duties at the D. F. Borthwick store on Monday morning.

HATFIELD SAYS BORAH REPORT IS FAVORABLE

Charleston, W. Va., Jan. 5—Governor Henry D. Hatfield after reading the report of Senator Borah, concerning the W. Virginia coal strike tonight, in a statement said:

"The report of Senator Borah concerning the coal strike in the Kanawha region is a vindication of the state administration."

PROBATE COURT

A session of probate court was held at the County Building on State street this Tuesday morning, Judge Louis G. Hoyt, presiding. Only routine business was transacted.

NAVY YARD NEWS

Hannibal Finally Gets Away

The survey ship Hannibal sailed at 4.55 p. m. on Monday for Hampton Roads. Several of the crew in the deck division who went ashore in a launch on Sunday are said to be among the missing.

Vessel Movements

The Wheeling has arrived at New Orleans.

The Eagle is at Gonaives.

The Morris is off City Island.

The Montana is at Reedy Island.

The Petrel is at Santo Domingo City.

The Lebanon, Paducah at Cuatro, Reales channel.

The Iroquois at Mare Island.

The Helena at Siakwan.

The Vestal has sailed from Pensacola for Culebra.

The Hancock from Philadelphia for Culebra.

The Orion from Boston for Hampton.

Nashville from Santa Dominga for Guantanamo.

The Georgia from Newport for Hampton Roads.

The Chester from Snip Island for Vera Cruz.

Peoria from Key West to meet the Vestal.

The Cincinnati and Galveston from Cebu, P. I., for Olongapo.

The Wilmington from Hongkong for Canton.

Changes Among Officers

Lieut. Commander H. C. Mustin detached the Minnesota to the Mississippi as executive officer.

Lieut. J. H. Towers from the naval academy to the Mississippi.

Junior Lieut. C. F. Houseland to the New York and on board when in commission.

Junior Lieut. G. F. Duncy detached the Peterson to temporary duty the receiving ship at Boston.

Junior Lieut. H. N. L. Hellinger, Engrs. M. L. Stolz, W. D Lamont, the naval academy to the Mississippi.

Ensign T. W. McGuire to the naval hospital, Washington, D. C.

Ensign J. D. Smith, detached the Idaho to the Birmingham.

Ensign H. A. Ward detached the Constellation to the Minnesota.

Ensign H. C. Ridgley, detached the Mississippi to the naval hospital, Philadelphia.

Surgeon H. A. Gittner, dispensary, Norfolk, to naval hospital, Norfolk.

Surgeon W. Chambers, naval hospital, Norfolk to dispensary, Norfolk.

Chief machinist F. G. Sprensel, the Montana, to temporary duty receiving ship, Philadelphia.

Machinists T. Hebber and W. S. Evans receiving ship Philadelphia, to the Mississippi.

Machinist H. M. Peace, from the receiving ship Philadelphia to the Montana.

P. M. Clerk W. M. O'Brien appointed to the Maryland.

Cut 3 Cents on Tobacco

Sailors of the American navy after freely sampling 41 different kinds of tobacco, have approved the navy plug of a southern manufacturer for smoking and chewing and Secretary Daniels today awarded a contract for 50,000 pounds of the favored brand. The price was 36 cents a pound, a reduction of 3 cents compared with last year's contract.

First Train Over Bridge.

The first railroad train to pass over the new yard bridge was that of the workmen on Monday afternoon.

Commended for Bravery.

The Secretary of the Navy has highly commended Oscar B. Peterson, oiler, on board the cruiser Boston, at Portland, Ore., for risking his life to save an aged man from drowning on the night of November 22, 1913. Charles

PORTSMOUTH THEATRE PROGRAMME

For Monday and Tuesday

The House of Discord—Biograph Drama in two parts.

In her youth the mother was saved from the fatal mistake by an accident; but it causes her years of separation from child and husband. A great ball room scene is a feature in this film.

Pathe's Weekly.

A fine "magazine" with the "pages" turned for you, while you are seated comfortably in this theatre. One topic shows a painting that is priceless, but $5,000,000 has been refused for its purchase. This painting was stolen from Florence, Italy, in 1911 and has just been recovered.

ACT—Murray, Lane and Company—Comedy Singing.

When the Well Went Dry—Lubin Comedy.

He hires men to dig a new one. During the night the new well caves in. Then comes the fun.

A Masked Mix-up—Lubin Comedy on same reel.

His wife does not want him to go to the ball, but he is determined that he will.

The Conscience of Hassan Bey—Biograph Drama.

Hassan Bey, conscience stricken, restores the daughter of the rug dealer to her sweetheart, and he himself, is killed by the serpent's sting.

Matinee 2.15. Evening 7.00. Saturday Evening 6.45.

For Wednesday Only: "The Stigma"—Essanay Drama in two parts. This picture is even better than "Dear Old Girl" that was shown some time ago.

ANNUAL MEETING

The annual meeting and election of officers of the Women's Home and Foreign Mission Society of the Advent Christian church will be held at the home of Mrs. Joseph Amazeen, on Congress street, Wednesday afternoon from 2 to 5 o'clock. A full attendance is desired.

Premier Scenic Temple Programme

For Monday and Tuesday

The Veteran—Broncho—Two Reels

Is a play certain to endear itself to many hearts. A drama that brings back and makes vivid all the pathos and heroism of the Civil War days. It will help to keep the sentiment of those stirring times alive in the hearts of young and old.

DANCING AS USUAL.

The Rogue's Gallery—Keystone

Is a very pleasing comedy that is both pleasing and instructive.

Days of '49—Kay-Bee.

Is an unusual drama of western life on the gold claims, in which a young girl, whose father is killed in an Indian attack on the wagon train in which they were journeying through the Sioux country, finds herself the ward of two young prospectors in the mountains.

DANCING AS USUAL.

The Gypsy's Kiss—Itala.

A powerful story of great plot strength in two reels. The victim at the burning stake. The moment of rescue. The forest ambush. The flight of the terrified gypsies. The penalty of the kiss.

Miss Margaret Pearson Sings: "Kill That Bear" and "Oh, So Sweet."

Matinees 2.30. Evening 7.00. Saturday Evening 6.30.

DANCING AS USUAL.

Special Feature for Wednesday and Thursday: "London By Night"—A thrilling photo-drama in four reels.

PARLOR STOVES, RANGES, OIL HEATERS and KITCHEN GOODS at Reduced Prices

	WAS	NOW
1 No. 300 Round Bay State Parlor Stove	$28.00	$20.48
1 No. 16C. Crescent Parlor Stove	18.00	10.48
1 No. 112 Astor Parlor Stove	14.75	9.48
1 No. 11 Crescent Parlor Stove	10.75	7.48
1 No. 10 Crescent Parlor Stove	9.50	6.48
1 No. 12 Flirt Parlor Stove	9.50	6.48
1 No. 10 Flirt Parlor Stove	6.50	4.48
1 No. 8 Flirt Parlor Stove	4.50	3.48
1 No. 9 Red Cloud Cast Iron Stove	8.75	5.28
1 No. 10 Red-Cloud Cast Iron Stove	10.00	6.28
1 No. 12 Red Cloud Cast Iron Stove	12.00	8.28
1 No. 14 Red Cloud Cast Iron Stove	14.50	10.48
1 No. 16 Red Cloud Cast Iron Stove	17.50	12.48
1 No. 22 Station Agent Cast Iron Stove	26.00	20.48
1 30-in. Wood Box Stove	9.00	7.48
1 No. 288 Magee Clinton Range with cabinet base, double mantel shelf, full nickel trimmings and glass oven door	38.00	31.48
1 No. 288 Magee Clinton Range with cabinet base, double mantel shelf, gas oven, three boiling covers and broiler, full nickel trimmings	60.00	47.80

A few Parlor Stoves that have been taken from our customers that have installed heaters in their houses, that will be sold from $5.00 to $8.00 each as long as they last. These stoves are all warranted.

All Oil Heaters and Kitchen Goods sold at 20 per cent. discount.

W. E. PAUL, Agt. : 87 Market Street

Art Calendars

Prices Cut in Half

AT

MONTGOMERY'S

OPPOSITE POSTOFFICE.

Auction of Antique Furniture

AT TUCKER'S STORE, 18 BOW ST., PORTSMOUTH, WEDNESDAY, JAN. 7, 1914, AT 10 A. M.

The greater part of the stock of antique furniture, curios, crockery and historic goods of all descriptions, which has recently been purchased by Mr. Fred B. Tuck, will be offered at Public Auction on above date, as Mr. Tuck needs the room on account of remodelling his store.

There will be many rare bargains offered and these goods are put up for a clearance sale, and it will be worth your time and money to look over the stock carefully and attend this sale. Stock will be open for inspection on and after Monday, Jan. 5.

Terms are Cash. All goods to be paid for and removed on day of sale.

BUTLER & MARSHALL, Auctioneers, 5 Market Street

SNOW SHOVELS AND SIDEWALK SCRAPERS

A. P. WENDELL & CO.

2 MARKET SQUARE—PHONE 850—851

(Portsmouth Branch)

Plymouth Business School

Winter Term Begins Wednesday, January 7th.

Complete Courses in Commercial Subjects. Day and Evening Sessions. Students may enter at any time. Typewriters for rental. Write for Catalogue. Telephone connection.

E. C. PERRY, Principal.

Times Building. Opposite Postoffice.